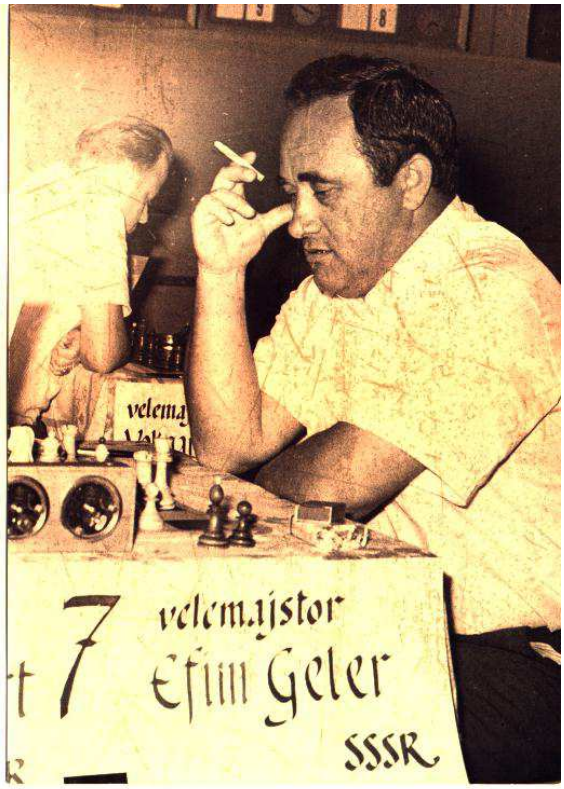

ESTUDIO CASERO

VARIANTE O`KELLY (B28)

DEFENSA SICILIANA CON 2…a6!?

POR EL MF JOB SEPÚLVEDA

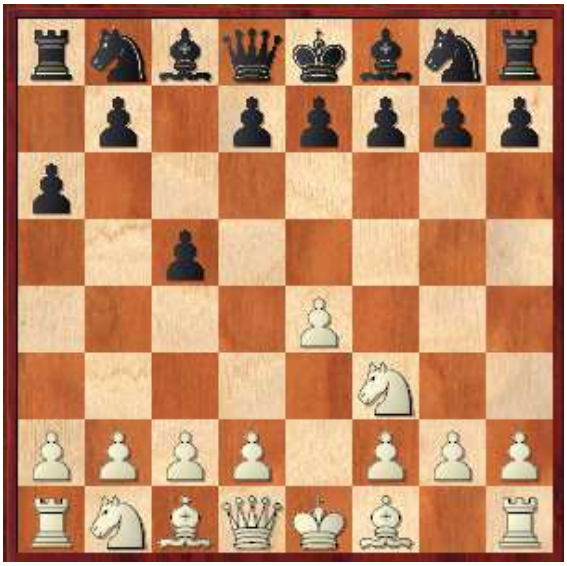

1.e4 c5 2.Cf3 a6!?

www.proletario.cl

ESTADÍSTICAS CHESSBASE

Informe de aperturas

1.e4 c5 2.Cf3 a6

B28, 2...a6

8269 Partidas en 'Mega Database 2007'

1. Historia

Primera partida:	Cochrane,J - Somacarana 0-1
Última partida de gran maestro:	So,W - Eingorn,V ½-½
Última partida:	Teran Alvarez,I - Mateo,R 0-1

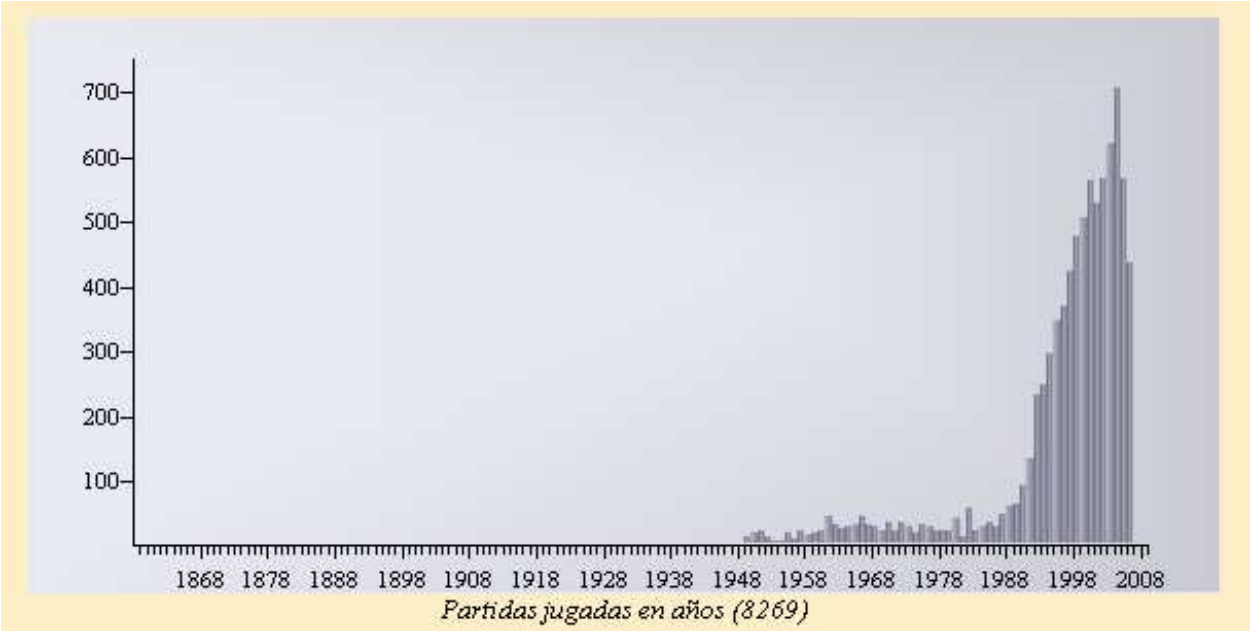
700
600
500
400
300
200
100
1868 1878 1888 1898 1908 1918 1928 1938 1948 1958 1968 1978 1988 1998 2008
Partidas jugadas en años (8269)

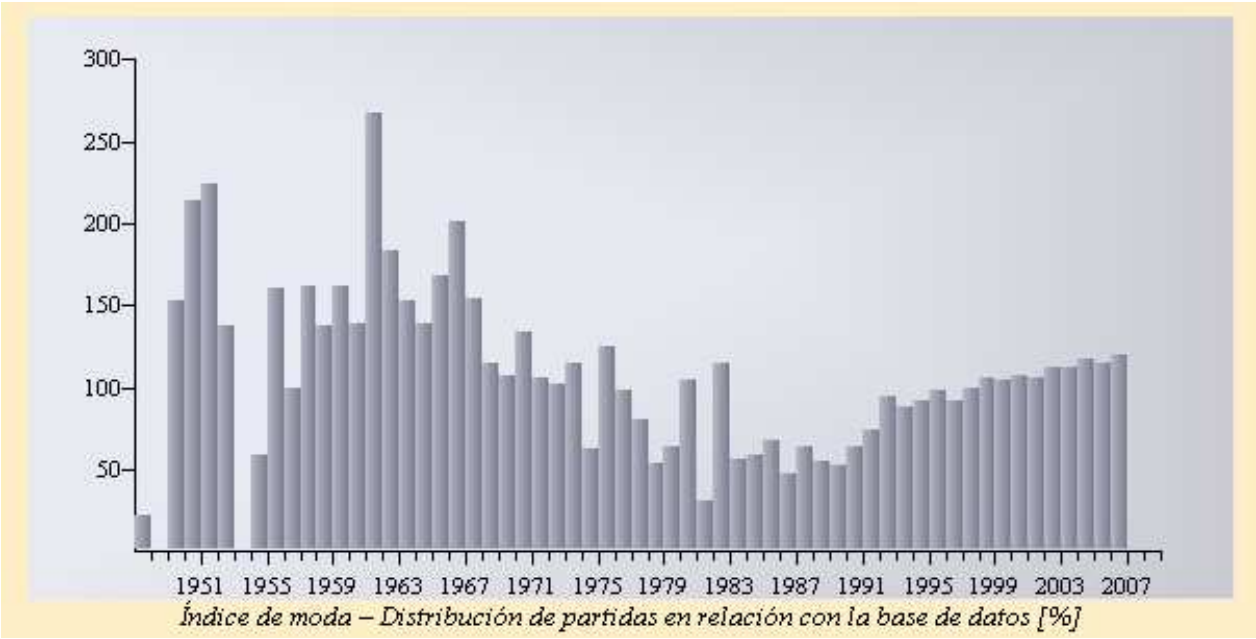
300
250
200
150
100
50
1951 1955 1959 1963 1967 1971 1975 1979 1983 1987 1991 1995 1999 2003 2007
Índice de moda – Distribución de partidas en relación con la base de datos [%]

2. Jugadores

a) Fuertes grandes maestros que usaron esta línea como Negras:

Vereslav S Eingorn	Resultado=22/29	1994-2006	Elo-Ø: 2593	Partidas: 29
Viktor Kortschnoj	Resultado=6/9	1960-1979	Elo-Ø: 2695	Partidas: 9
Vladimir Baklan	Resultado=6/9	2003-2004	Elo-Ø: 2607	Partidas: 9
Josif D Dorfman	Resultado=4.5/6	1984-1995	Elo-Ø: 2570	Partidas: 6
Alexander Morozevich	Resultado=3.5/5	2002-2005	Elo-Ø: 2731	Partidas: 5
Ulf Andersson	Resultado=3/4	1978-1990	Elo-Ø: 2581	Partidas: 4
Igor Alexandre Nataf	Resultado=2/2	2004-2005	Elo-Ø: 2578	Partidas: 2
Michael Roiz	Resultado=1.5/2	2005	Elo-Ø: 2586	Partidas: 2
Hikaru Nakamura	Resultado=1/1	2004	Elo-Ø: 2571	Partidas: 1
Jonathan Rowson	Resultado=1/1	2004	Elo-Ø: 2577	Partidas: 1

b) Otros jugadores notables:

Istvan Csom	Resultado=58/107	1981-2006	Elo-Ø: 2476	Partidas: 107
Ibragim S Khamrakulov	Resultado=26/36	1994-2006	Elo-Ø: 2460	Partidas: 36
Michael J Franklin	Resultado=23/62	1962-2006	Elo-Ø: 2276	Partidas: 62
Bojan Kurajica	Resultado=19/35	1979-2006	Elo-Ø: 2546	Partidas: 35
Mark E Taimanov	Resultado=18.5/32	1956-1974		Partidas: 32
Herbert Bastian	Resultado=18.5/27	1994-2006	Elo-Ø: 2358	Partidas: 27
Fermin Gonzalez Velez	Resultado=17.5/22	1994-2004	Elo-Ø: 2383	Partidas: 22

3. Estadísticas

Negras puntúa por encima de la media (50%).
Negras rinde Elo 2159 contra una oposición de Elo 2160 (-1).
Blancas rinde Elo 2187 contra una oposición de Elo 2187 (0).
Ganan blancas: 3085 (=37%), Tablas: 2096 (=25%), Ganan negras: 3084 (=37%)
La tasa de tablas es baja. (4% tablas rápidas, < 20 Jugadas)

Las victorias con blancas son de longitud media (39).
Las victorias con negras son de longitud media (39).
Las tablas son más cortas que la media (36).

TEORÍA(*)

1.e4 c5 2.Cf3 a6!? 3.c4

Diagrama 1, Posición después de 3.c4

[3.d4 cxd4 4.Cxd4 Cf6 5.Cc3 e5 6.Cf3 *(6.Cb3 Ab4 7.Ad2 0-0 8.Ad3 Axc3 9.Axc3 d5 10.exd5 Dxd5*= Schafer − P. Bauer, DDR 1987*)*

Diagrama A, Posición final Schafer - P. Bauer

6...Ab4 7.Ad2 *(7.Ac4 Dc7 8.Dd3 b5 9.Ab3 Ab7 10.Ad2 Axc3 11.Axc3 d6 12.Cg5 0-0 13.0-0-0 h6 14.h4 Cc6 15.Cf3 Tad8*∞ Alexander − Prins, Bern 1962*)*

Diagrama B, Posición final Alexander − Prins

7...0-0 8.Ad3 d5 9.Cxd5 Cxd5 10.exd5 Axd2+ 11.Cxd2 Dxd5 12.0-0 Cc6 13.Te1 Ae6= R. Axelsson − L. Hjort, Vaxjo 1992;

Diagrama C, Posición final R. Axelsson - L. Hjort

3.c3 d5 **a)** 3...e6 4.d4 d5 5.e5 Cc6 6.Ad3 Ad7 7.0-0 Db6 8.dxc5 Axc5 9.b4 Af8 10.De2± Pokojowczyk − Gulko, Polanica Zdroj 1977 − 24/317;

Diagrama D, Posición final Pokojowczyk − Gulko

b) 3...d6 4.d4 Cd7 5.Ad3 Dc7 6.0-0 Cgf6 7.Cbd2 e5 8.a4 Ae7?! *(8...b6!?* Kaminski*)* 9.dxe5! Cxe5 10.Cxe5 dxe5 11.a5± Kaminski − Kempinski, Lubniewice 1995 − 65/158;

Diagrama E, Posición final Kaminski − Kempinski

4.exd5 Dxd5 5.d4 Cf6 (5...e6 6.Ad3 *(6.Ae2 Cf6* − 5...Cf6*)* 6...Cf6 7.0-0 Ae7 8.Ag5± Y. Shabanov − Agrest, Podolsk 1990)

Diagrama F, Posición final Shabanov − Agrest

6.Ae2 e6 7.0-0 Cc6 8.Ae3 cxd4 9.cxd4 Ae7 10.Cc3 Dd6 11.Cd2 Cb4 12.Cc4 Dd8 13.Af3 Cbd5 14.Ag5 0-0 15.Db3± Gufeld − Taimanov, USSR (ch) 1964;

Diagrama G, Posición final Gufeld − Taimanov

3.Cc3 d6 (ECO − B 50)*(3...e6* ECO − B 40*)*] **3...d6**

Diagrama 2, Posición después de 3...d6

[3...Cc6 4.d4 cxd4 5.Cxd4 Cf6 6.Cc3 e5 7.Cf5 d5 8.cxd5 Axf5 9.exf5 Cd4 10.Ad3 Cxd5 11.0-0 Ab4 12.Ae4! Cxc3 13.bxc3 Axc3 14.Tb1 0-0 15.Txb7± Nikkanen − Letic, corr. 1982; 3...e6 4.Cc3 ECO − B 40]

Diagrama H, Posición final Nikkanen − Letic

4.d4 Ag4

Diagrama 3, Posición después de 4...Ag4

[4...cxd4 5.Cxd4 Cf6 6.Cc3 e6 ECO − B 41] **5.d5 e5 6.dxe6 fxe6 7.Ae2 Cc6 8.0-0 Ae7 9.Cc3 Af6 10.Ae3**

Diagrama 4, Posición después de 10.Ae3

[10.e5?! Cxe5 11.Cxe5 Axe2 12.Dxe2 Axe5 13.Ce4 Cf6 14.Cxc5 Axh2+ 15.Rxh2 dxc5 16.Dxe6+ De7 17.Dxe7+ Rxe7 18.f3 Rd6 19.Af4+ Rc6 20.Tad1 Tad8= R. Bar − Singh Ri, Goa 2002]

Diagrama I, Posición final R. Bar - Singh Ri

10...Cge7 11.Dd2 0-0 12.Cg5

Diagrama 5, Posición después de 12.Cg5

[12.Tad1?! Axf3 13.Axf3 Cd4= Ptacnikova − Cejkova, Klatovy 1999]

Diagrama J, Posición final Ptacnikova − Cejkova

12...Axe2 13.Cxe2 Axg5 14.Axg5 h6 (Arnason − Donchev, Thessaloniki (ol) 1988 − 46/198) **15.Ae3±** Arnason.

Diagrama 6, Posición final Arnason − Donchev

(*) FUENTE: PEQUEÑA ENCICLOPEDIA DE APERTURAS (BEOGRAD 2003)

PARTIDAS MODELOS

Hromadka,Karel − Hafe [B42]
Cologne−A (15), 1911
1.e4 c5 2.Cf3 a6 3.d4 cxd4 4.Cxd4 e6 5.Ad3 Cc6 6.Cxc6 bxc6 7.0-0 Dc7 8.c4 Cf6 9.Rh1N Diagrama

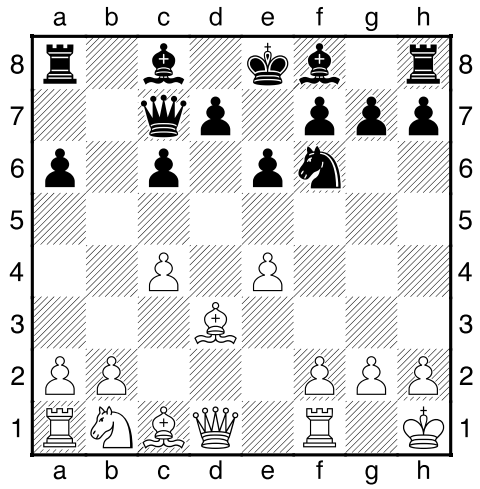

[RR 9.De2 d6 *(*RR *9...e5 10.Cc3 Ac5 11.h3 d6 12.a3 a5 13.Rh1 0-0 14.Ag5 Cd7 15.Tad1 Tb8 16.Ac1 Ad4 17.f4 Cc5 18.f5 f6 19.Tf3 Df7 20.Tg3 Rh8 21.Ae3 Aa6 22.Axd4 exd4 23.Cb1 Tb3 24.Df2* Melcon,N−Rossetto,H/Buenos Aires 1972/EXT 1999/0-1 (36)*)* 10.f4 *(*RR *10.Cc3 Ae7 11.Ad2 a5 12.a3 0-0 13.Tab1 d5 14.cxd5 cxd5 15.Tfc1 dxe4 16.Cxe4 Da7 17.Ae3 Db8 18.b4 axb4 19.Txb4 De5 20.Ad4 Df4 21.Cxf6+ Axf6 22.Ae3 De5 23.Tb5 Dd6 24.Ac5 Df4* Sigurjonsson,G−Rantanen,Y/Gluecksburg 1977/EXT 2003/1-0*)* 10...Ae7 11.Cd2 e5 12.f5 h5 13.g3 Ab7 14.Cf3 Cd7 15.Ae3 h4 16.g4 Cf6 17.h3 Td8 18.Tfc1 Rf8 19.Af2 Dd7 20.Axh4 Te8 21.Rg2 d5 22.cxd5 cxd5 23.Axf6 Axf6 Romm,M−Guti,E/Haifa/Tel Aviv 1971/EXT 2002/1-0 (50); RR 9.Te1 d6 10.b3 Cd7 11.Ab2 e5 12.Cc3 Ae7 13.Dd2 Cc5 14.Ac2 Ce6 15.Ce2 Ag5 16.Dd1 0-0 17.Ac1 Axc1 18.Txc1 a5 19.Dd2 Ab7 20.Ted1 Tfd8 21.Dc3 c5 22.Ad3 a4 23.b4 cxb4 Athanasiou,G−Kosmas Lekkas,D/Panellhnia 2005/EXT 2007/½-½ (41)] **9...d5** [9...Ae7 10.Cd2 e5!=] **10.cxd5 cxd5 11.exd5 Cxd5 12.Cc3!?** Diagrama

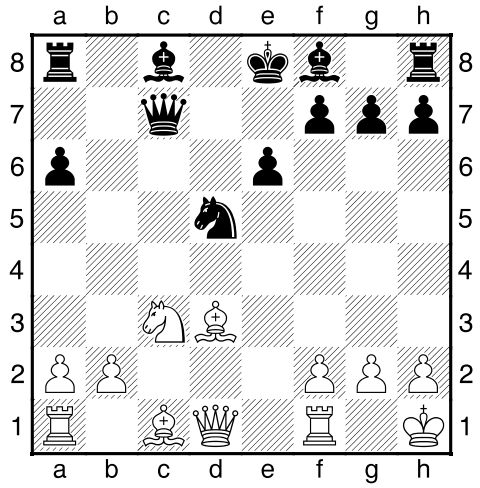

[Fritz 9: 12.Ad2 Ab7 13.Cc3 Td8 14.De2 Cf4 15.Axf4 Dxf4∞] **12...Ab7** [12...Cxc3 13.bxc3 Ab7 14.Ae3 Dxc3!∞ *(14...Ad6 15.Tb1 0-0 16.Dg4 f5=)*] **13.Cxd5 Axd5 14.Ae3 Ad6 15.Tc1 Db7 16.Da4+ Re7?!** [16...Rf8!=] **17.f3±** Diagrama

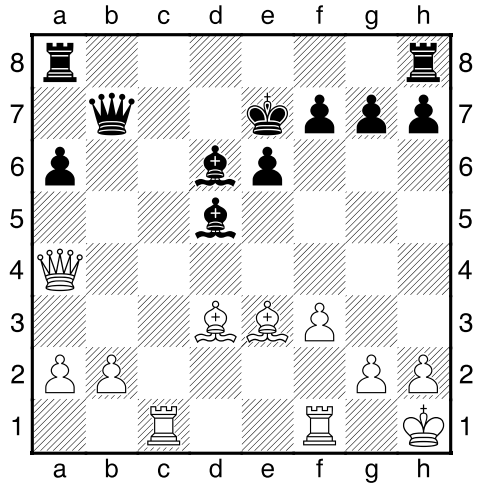

Las blancas mantienen una duradera iniciativa debido a la incómoda posición del rey negro **17...Dxb2 18.Dh4+ f6?!** Cada movimiento de peón que se realiza crea nuevas debilidades para las negras [18...Rf8!] **19.Dg4** [19.Ac5!→] **19...g6 20.Dh4 De5 21.Ag1 Df4 22.Df2 Thb8 23.g3 Da4∓** Diagrama

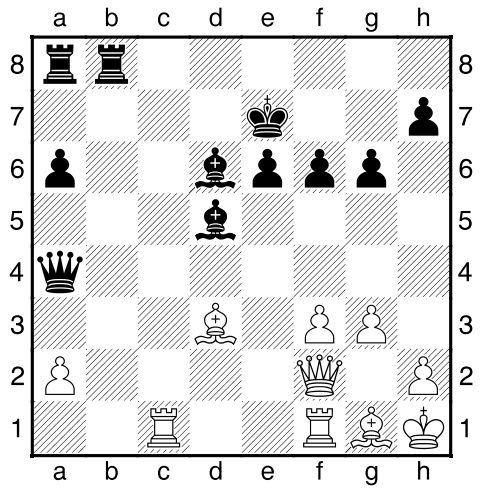

24.De3 g5? [24...Da3!∓] **25.Axh7 Dxa2 26.Ae4 Tb5 27.Tc2 Db3 28.Tc3 Da4 29.Ac2 Da5 30.Dd3 Tf8 31.Ad1 f5** [31...Tb2!∓] **32.Af2 Tb2 33.Rg1 Ab4 34.Tc2 Txc2 35.Dxc2 Ac3∓** Diagrama

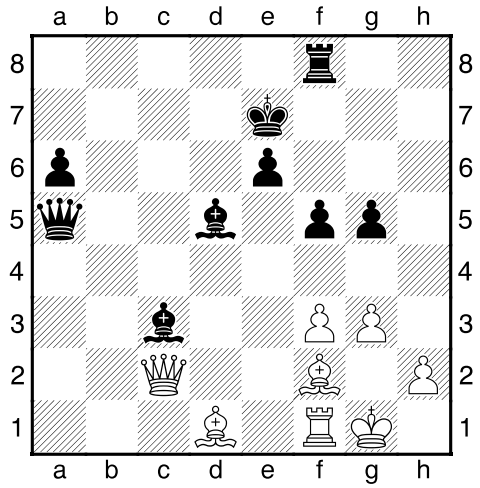

36.Ae2 Tc8 37.Dc1 Rf6 38.h4 gxh4 39.Dh6+ Re7 40.Dxh4+ Rd6 41.Tb1 Th8 42.Df4+ Rd7 43.Ad1 Da2??+− Diagrama

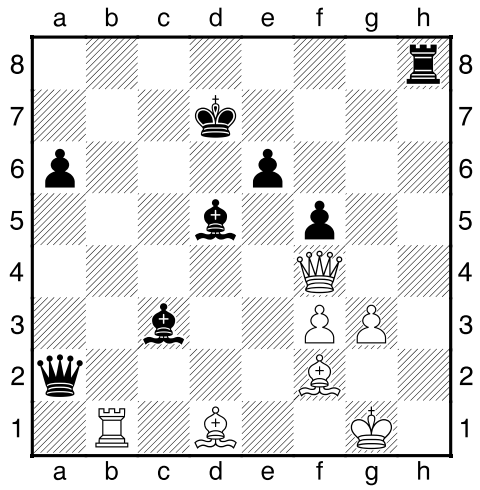

[43...Af6=] **44.Aa4+ Re7 45.Dc7+ Rf6 46.Dxc3+ Rg6 47.Dxh8 Dxb1+ 48.Rh2** Diagrama

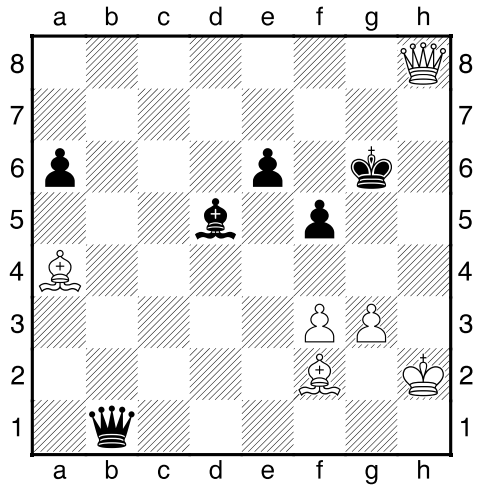

1-0

Reti,Richard − Tartakower,Saviely [B28]
Vienna m, 1919
1.e4 c5 2.Cf3 a6 3.g3 g6 4.Ag2 Ag7 5.0-0 Cc6 6.c3 d6 7.d3 Cf6 Diagrama

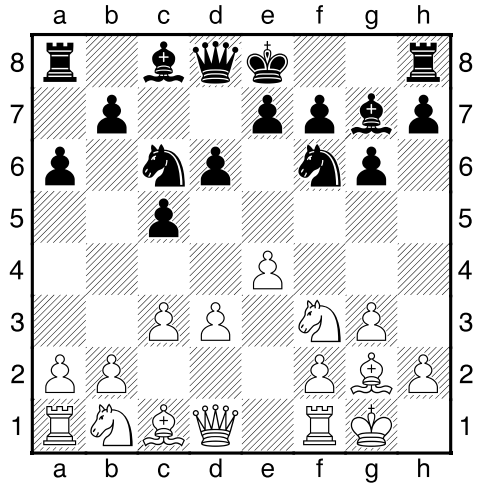

[RR 7...e6 8.d4 cxd4 9.cxd4 Cge7 10.Cc3 0-0 11.Ag5 h6 12.Ae3 f5 13.d5 fxe4 14.Ce1 Ce5 15.Axe4 Cf5 16.Cg2 Rh7 17.Tc1 Cc4 18.De2 Ccxe3 19.Cxe3 Cd4 20.Dd3 Dg5 21.f4 Dh5 22.Tce1 Hald,J−Paskalev,G/Sunny Beach 2006/CBM 114 ext/0-1 (39)] **8.Ca3** [RR 8.Ch4 d5 9.De2 e5 10.f4 dxe4 11.dxe4 exf4 12.Axf4 0-0 13.Ca3 b5 14.Df2 Cg4 15.Dxc5 Cce5 16.Axe5 Cxe5 17.Tad1 Dg5 18.Rh1 Ag4 19.Td5 Tac8 20.Df2 Ae6 21.Cf3 Dh5 22.Cxe5 Axe5 Nun,J−Rasik,V/Czechia 2002/EXT 2006/½-½ (52)] **8...0-0N** [RR 8...Tb8 9.Cc2 Dc7 10.Te1 e5 11.Ad2 0-0 12.Dc1 b5 13.h3 a5 14.Ah6 Cd8 15.Axg7 Rxg7 16.Dd2 Ab7 17.Ch4 Ce6 18.Tac1 Rh8 19.d4 Cg8 20.Cf3 f6 21.Ch2 Db6 22.Ted1 cxd4 23.cxd4 Wright,A−Hamdan,I/Adelaide 1971/EXT 2007/½-½ (58)] **9.h3 h6 10.Cc2 e5!?** Diagrama

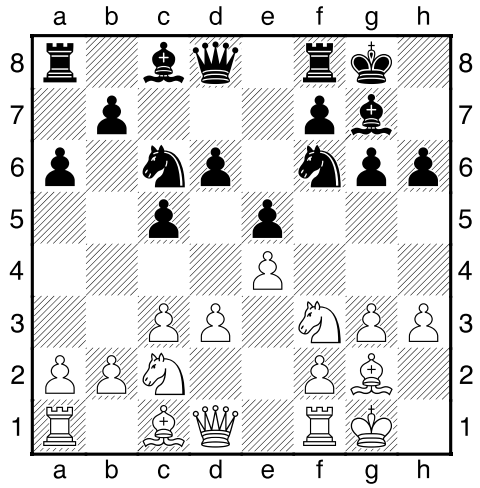

[10...Db6=; 10...Ae6=] **11.Ce3 Ae6 12.d4?!** Un poco apresurado [12.Ch2!? Con la idea de controlar d5 y g4] **12...cxd4 13.cxd4 exd4 14.Cxd4 Cxd4 15.Dxd4 Dd7∓** Diagrama

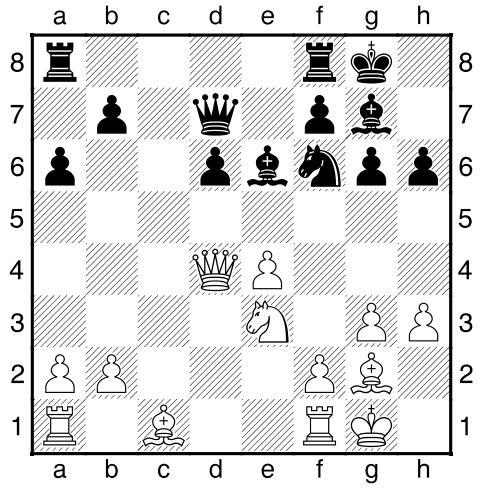

16.Td1 Axh3 17.e5 Ce8 18.Dh4 Axg2 19.Rxg2? [19.Cxg2 Axe5 20.Axh6 Cg7∓] **19...Dc6+! 20.f3 dxe5-+** Diagrama

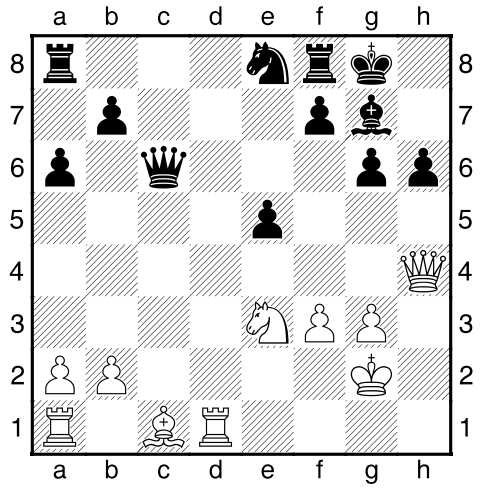

21.Cd5 Rh7 22.Ae3 Cf6 23.Cxf6+ Dxf6 24.Dxf6 Axf6 25.Td7 Rg7 26.Ab6 Tac8 27.Ac7 Tfe8 28.Te1 Te6 29.b3 Tce8 30.Te4 b5 31.a4 g5 32.g4 Rg6 33.axb5 axb5 34.Td5 Ag7 35.Txb5 f5 36.gxf5+ Rxf5 37.b4 Tc6 38.Ab8 Tc2+ 39.Rg3 h5 40.Aa7 Td8 41.Te1 Tdd2 Diagrama

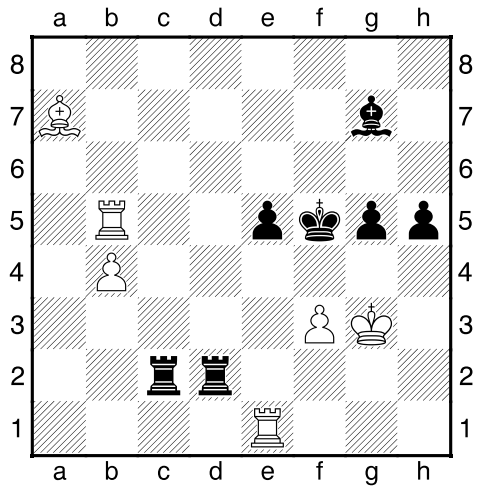

0-1

Euwe,Max − Tartakower,Saviely [B41]
London BCF Congress, 1922
1.e4 c5 2.Cf3 a6 3.c4 e6 4.Cc3 Cc6 5.d4 cxd4 6.Cxd4 Dc7 7.Ae2 Cf6 8.Ae3 Ab4 9.f3 0-0 10.0-0 Axc3 11.bxc3 d5 12.cxd5 exd5 13.Ag5 De5 14.f4 Dxe4 15.Axf6N Diagrama

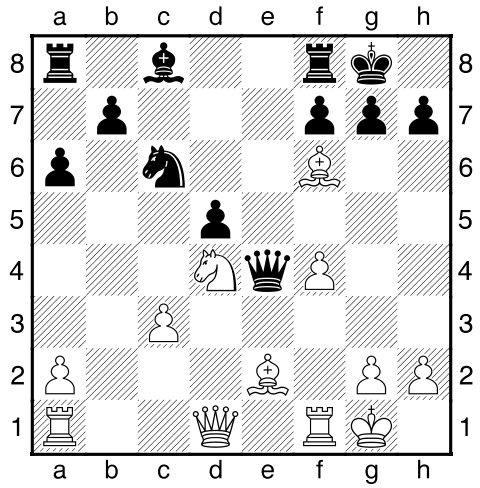

[RR 15.Rh1 Cxd4 16.Ad3 De6 17.cxd4 h6 18.Te1 Ce4 19.Ah4 Te8 20.h3 Ad7 21.a4 b5 22.Tf1 Cc3 23.Dh5 De3 24.Tf3 Dxd4 25.Tg3 Ce2 26.Axe2 Dxa1+ 27.Rh2 g6 28.Ad3 Te1 29.Txg6+ fxg6 Galmiche,J−Schmitt,F/Cannes 1995/EXT 1998/½-½ (44)] **15...gxf6 16.Ad3 De3+ 17.Rh1 Cxd4 18.cxd4 f5=** Diagrama

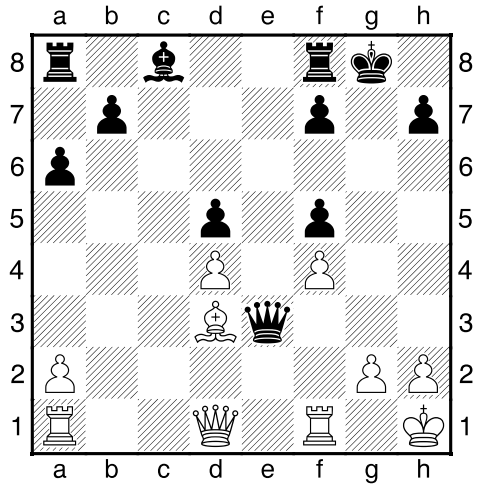

19.Tf3 Dxd4 20.g4? Df6 21.Th3 fxg4 22.Txh7 Af5-+ Diagrama

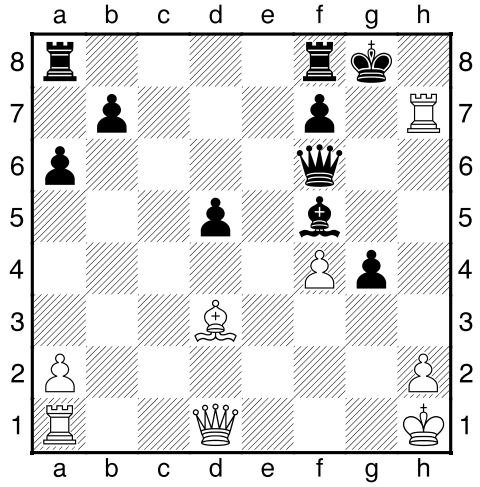

23.Th5 Axd3 24.Dxd3 Dxa1+ 25.Rg2 Db2+ 26.Rg3 Tfe8 27.Dh7+ Rf8 28.Dh6+ Dg7 29.Dd6+ Te7 30.Tg5 Dc3+ 31.Rxg4 Dc6 32.Da3 De6+ 33.f5 De2+ 34.Rh4 Dxh2+ 35.Rg4 De2+ 36.Rh4 f6 Diagrama

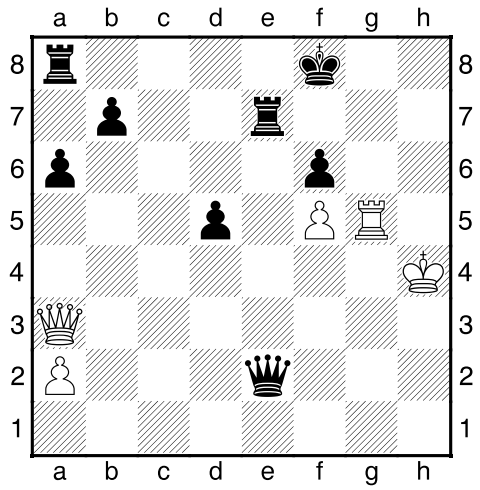

0-1

Pilnik,Herman − Euwe,Max [B28]
New York (4), 1948
[Ftacnik]
1.e4 c5 2.Cf3 a6 3.c4 Diagrama

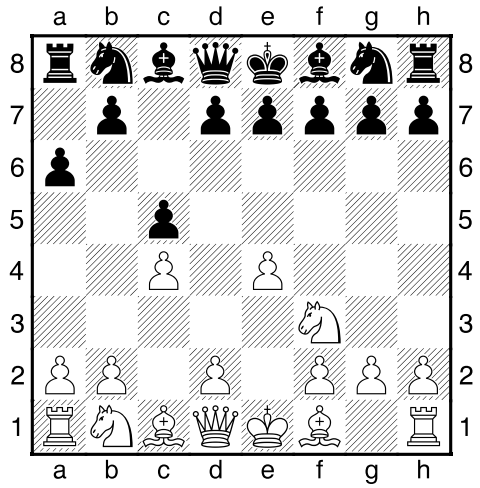

[3.d4?! cxd4 4.Cxd4 **a)** 4.Dxd4 Cc6 5.De3 *(5.Dd1 Cf6 6.Cc3 d6 7.Ag5 e6 8.Dd2 Ae7 9.0-0-0 Da5 10.Rb1 Ad7 11.Ac4 b5 12.Ab3 b4 13.Axf6 gxf6 14.Ce2 Db5 15.Cfd4 Cxd4 16.Cxd4 Dc5 17.f4 a5 18.f5 e5 19.Ce2 a4 20.Ad5*± Polgar,J−Polgar,Zsu, Monaco rapid, 1993*)* 5...e6 6.c4 d6 7.Cc3 Cf6 8.Ae2 Ad7 9.0-0 Ae7 10.b3 0-0 11.Ab2 Db8 12.h3 Te8 13.Tfd1 b6 14.Td2 h6 15.Tad1 d5 16.e5 d4 17.Cxd4 Cxe5 18.Cf3 Cxf3+ 19.Axf3 Ac5 20.De2 Ta7 21.a3 Dc8 22.De5 Ac6 23.Ce4 Axe4 24.Axe4 Ae7 25.Af3 Td8 26.Txd8+ Axd8 27.b4 Ae7 28.Ad4 Tc7 29.Axb6 Txc4 30.Ad4 Ce8 31.De2 Tc2 32.Dd3 Ta2 33.Ae3 1-0 Zagorovsky,V−Boey,J, corr−8 Wch, 1975; **b)** 4.Ac4 e6 5.0-0 Dc7 6.Ab3 Cc6 7.Cxd4 Cf6 8.Cc3 Ab4 9.Cde2 Ae7 10.Af4 d6 11.Dd3 0-0 12.Tad1 Td8 13.Cg3 Ce5= Corteveler−Auer, Helsinquia ol, 1952;

c) 4.c3!? dxc3 5.Cxc3 e6 −> B21; 4...e5 *(4...e6* −>B41*; 4...b5 5.Ae3 Ab7 6.f3 Dc7 7.Cc3 e6 8.Dd2 Cf6 9.Af4 d6 10.Cdxb5 axb5 11.Cxb5 Db6 12.Axd6 Axd6 13.Dxd6 De3+ 14.Ae2 Ca6 15.Td1 Tc8 16.c4 g5 17.De5 Re7 18.Cd6 Df4 19.Cf5*+ 1-0 Frink,F−Eperjesi,L/Salgo 1975*; 4...Cc6 5.Cc3 e5* ver 3.♘c3*)* 5.Cf3 *(5.Cb3 Cf6 6.Ag5 Ae7 7.Cc3 0-0 8.Axf6 Axf6 9.Ac4 b5 10.Ad5 Cc6 11.0-0 Tb8 12.a3 Db6 13.Te1 Rh8 14.Dd3 g6*∞ Milic−Taimanov, Kiev JUG−URS, 1959*)* 5...Cc6 *(5...Cf6 6.Ac4 Dc7 7.De2 b5 8.Ab3 Ab7 9.Cg5 Ab4+!=* Mihalyev−Soloviev, URSS, 1958*; 5...Dc7!?)* 6.Ac4 h6 7.0-0 Cf6 8.Cc3 Ac5 9.a3 d6∞ Ortega−Letelier, Havana,1964] **3...Cc6 4.d4 cxd4 5.Cxd4 Cf6 6.Cc3 e5** Diagrama

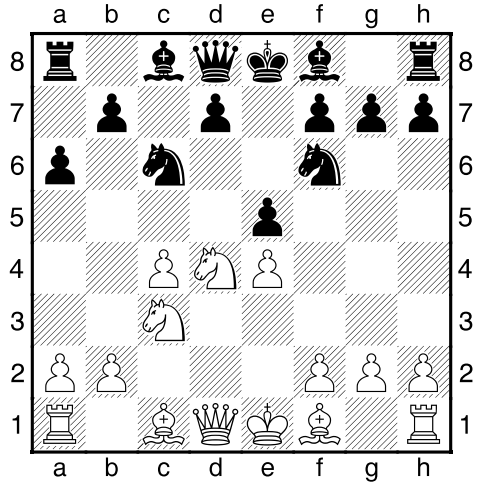

[6...g6 7.Ae3 Ag7 8.Ae2 0-0 9.0-0 d6 10.f3 Ce5 11.Dd2 Dc7 12.Tac1 Dd8 13.h3 b6 14.f4 Ced7 15.Cc6 De8 16.e5 dxe5 17.fxe5 Ch5 18.Axh5 gxh5 19.Cd5 Cxe5 20.Cxe5 Axe5 21.Ah6 f6 22.Axf8 Rxf8 23.Tce1 Rg7 24.Txe5 fxe5 1-0 Dueckstein,A−Muller,R/Thessaloniki olm (1) 1988] **7.Cc2** [7.Cf5 d6 8.Ad3 Axf5 9.exf5 Ae7 10.0-0 0-0 11.Ae3 Cb4 12.Ae2 d5 13.cxd5 Cbxd5 14.Cxd5 Cxd5 15.Ad2 e4 16.Dc2 Cf6 17.Tfd1 Dc8 18.Dxc8 Taxc8 19.Tac1 Cd5 20.Ac4 Tcd8 21.Aa5 b6 22.Axd5 bxa5 23.Axe4 Ag5 24.Tb1 Ad2 25.Ab7 Td6 26.Tbc1 Axc1 27.Txd6 Axb2 28.Txa6 Te8 29.Ta8 Txa8 30.Axa8 ½-½ Hernando,I−Anton,D/S.Fernando Esp−fem (02) 1992; 7.Cb3 Ab4 *(7...d6)* 8.Ad3 Axc3+ 9.bxc3⩲] **7...Ac5 8.Ae3 d6 9.Ae2 0-0 10.Dd2 Ae6 11.0-0 Tc8 12.Tab1?!** [⌓12.f3; 12.a3? Ca5!∓] **12...Cb4!=** Diagrama

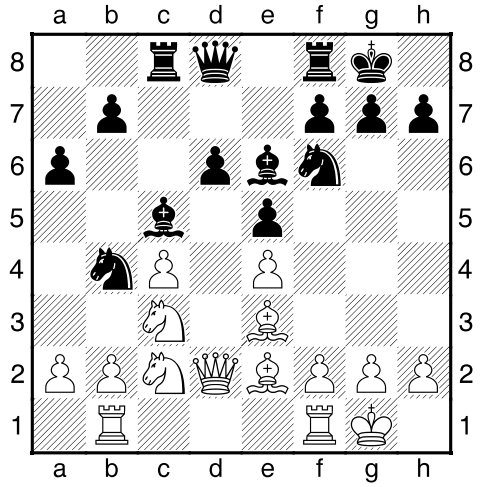

13.Axc5 dxc5 14.Dxd8 Tcxd8! [14...Tfxd8 15.Cxb4 cxb4 16.Cd5!] **15.Ce3** [15.Cxb4 cxb4 16.Cd5 Cxe4 17.Cxb4? Cd2] **15...Cc6** [15...Td2 16.Tfd1 Tfd8 17.Ced5!± Cxe4? 18.Cxe4 Txe2 19.Cdf6+!] **16.Tfd1 Cd4 17.f3 Tb8 18.Af1 Tfc8 19.b3 Rf8 20.Tbc1 b5 21.Rf2 b4 22.Ca4 Ad7 23.Cb2** Δ24.Sd3 ×c5,e5 **23...Ce8 24.Cc2 a5 25.Cxd4 exd4** [25...cxd4? 26.Cd3 f6 27.f4! Cd6 28.Te1 Te8 29.fxe5 fxe5 30.c5 Cb5 31.c6±] **26.Ad3 Ta8 27.Ac2 f6** Diagrama

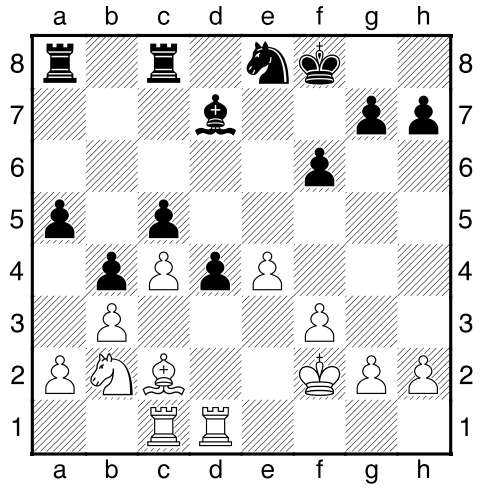

½-½

Koch,Willi − Euwe,Max [B28]
Berlin (5), 1950
1.e4 c5 2.Cf3 a6 3.d4 cxd4 4.Cxd4 Cf6 5.Cc3 e5 6.Cde2 Ac5 7.Cg3 d6 8.Ae2 Ae6 9.0-0 0-0 [RR 9...Cbd7 10.Cd5 0-0 11.Rh1 b5 12.a4 Tb8 13.axb5 axb5 14.f4 Axd5 15.exd5 Te8 16.Cf5 Cf8 17.c3 Dd7 18.Cg3 Cg6 19.Ta5 b4 20.c4 exf4 21.Axf4 Cxf4 22.Txf4 Te5 23.Ta1 Tbe8 24.Df1 Lazarus,B−Lei,Y/Brisbane 2006/CBM 110 ext/½-½] **10.Rh1 d5N** Diagrama

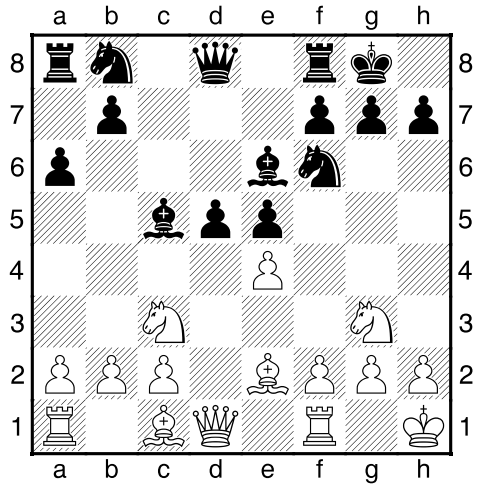

[RR 10...Dc7 11.f4 Ad4 12.Cb1 Cbd7 13.c3 Aa7 14.Cd2 exf4 15.Txf4 d5 16.Df1 Ae3 17.Tf3 Axd2 18.Axd2 dxe4 19.Tf4 De5 20.Ae3 Cd5 21.Txe4 Cxe3 22.Df3 Ad5 23.Dxe3 Axe4 24.Dxe4 Dxe4 25.Cxe4 Prochownik,F−Mrowca,E/Krynica 1994/EXT 1998/0-1 (32)] **11.exd5 Cxd5 12.Cxd5 Axd5 13.Af3?! Ac4!∓** Diagrama

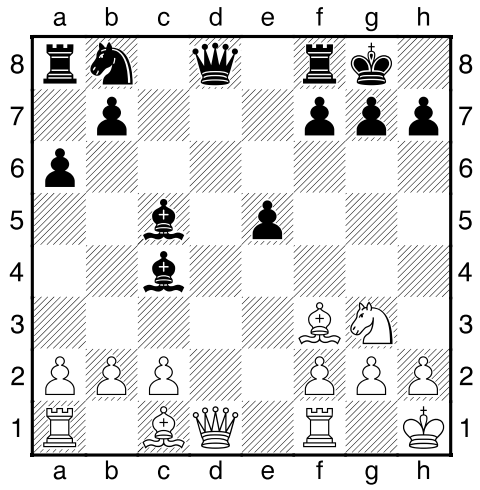

14.Dxd8 Txd8 15.Te1 Axf2 16.Txe5 Cc6 17.Te4 Ad5 18.Te2 Axg3 19.hxg3 Axf3 20.gxf3 Td1+ 21.Rg2 Cd4∓ Diagrama

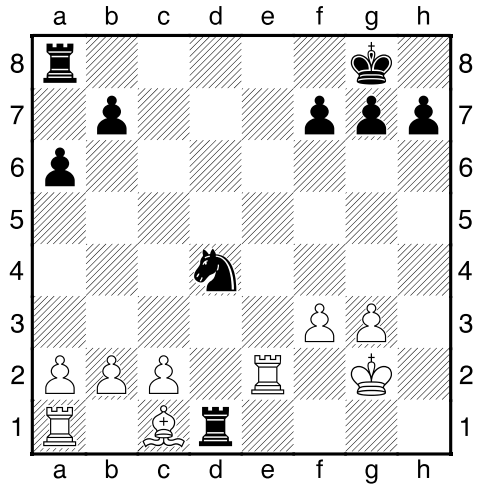

22.Td2 Txd2+ 23.Axd2 Cxc2 24.Tc1 Tc8 25.a3 Tc6 26.Rf2 f6 27.a4 Cb4 28.Txc6 Cxc6 29.Re3 Rf7 30.Re4 Re6 31.Ac3 h5 32.b4 b5 33.axb5 axb5 34.f4 f5+ 35.Rd3 Rd5 36.Ae1 Cd4 37.Ac3 Ce6 38.Ad2 Cc7 39.Ac3 Ce8 40.Ad4 Cf6 41.Ae5 Ce4 42.Axg7 Cxg3 43.Af6 Ce4 44.Ah4 Cd6 45.Ae1 Ce8 46.Ah4 Cc7 47.Ae1 Ce6 48.Ad2 h4 49.Re3 Rc4 50.Rf3 Cd4+ 51.Rg2 Cc2 52.Rh3 Rd3 53.Ac1 Cxb4 54.Rxh4 Re4 Diagrama

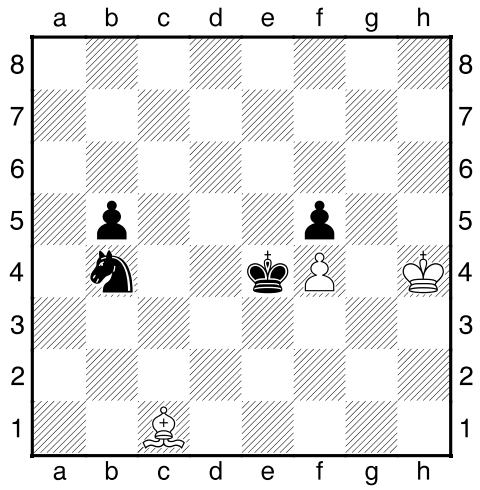

0-1

Stalda,Giuseppe − Szabo,Laszlo [B28]
Venice (1), 1949
[Mueller,Hans]
1.e4 c5 2.Cf3 a6 3.b4!? Diagrama

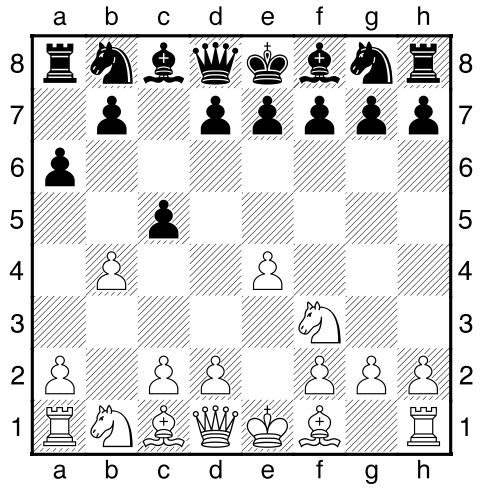

3...d6 [3...cxb4 4.d4⩲] **4.b5?** [⩲4.Ab2; 4.bxc5 dxc5 5.Ab2 Cc6↑ d⇔] **4...e6 5.Cc3 Ae7 6.Ae2 Cd7 7.0-0 Cgf6 8.d4 cxd4 9.Cxd4 Dc7∓** Diagrama

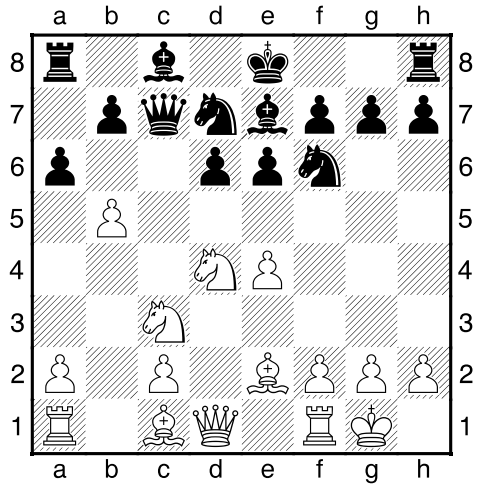

10.Ab2 0-0 11.Cb3 Cb6 12.Tc1 Td8 13.bxa6 bxa6 14.Ad3 Cc4 15.Aa1! [15.Axc4 Dxc4 ΔLb7, d5] **15...d5! 16.De2 Aa3 17.Tb1 Ce5 18.f4 Cxd3 19.cxd3 dxe4 20.dxe4 Ab7 21.e5 Db6+ 22.Rh1 Cd5 23.Cxd5 Axd5 24.Cd4 Dc5 25.Df2 Dc4 26.f5!?** [26.Cb3 a5] **26...Dxa2 27.Dg3 Tab8 28.Tbd1 Ab2?!**⊕ Diagrama

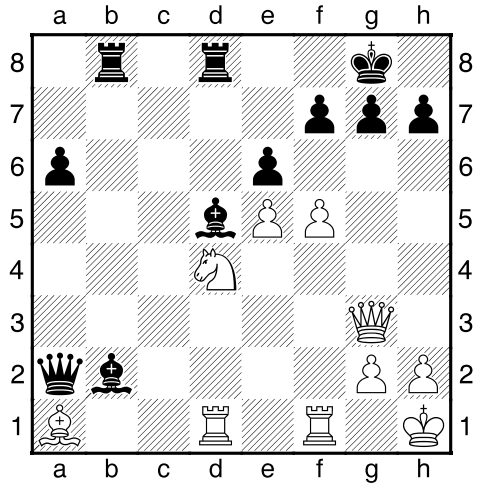

[28...Tb6; 28...Tb7? 29.fxe6 fxe6 30.Cxe6; 28...a5!?∓] **29.f6 g6 30.Td2 Dc4 31.Tfd1 Axa1 32.De3 Db4 33.Txa1** [33.Dh6 Df8; 33.Cc6 Dxd2! 34.Dxd2 Axg2+-+] **33...Db1+ 34.Td1 De4-+ 35.Dg3 Tdc8 36.Cf3 Tc3 37.Te1 Df5 38.h3? Axf3 39.gxf3 Txf3 40.Dg2 Txh3+ 41.Rg1 Th5** Diagrama

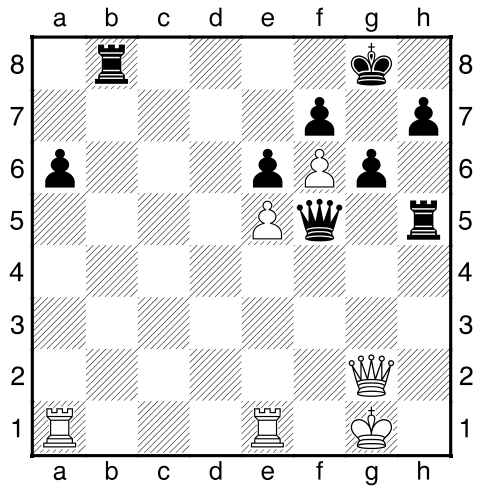

0-1

Fletzer,Gino − Prins,Lodewijk [B28]
Venice (8), 1949
[Ftacnik]
1.e4 c5 2.Cf3 a6 3.d4 Diagrama

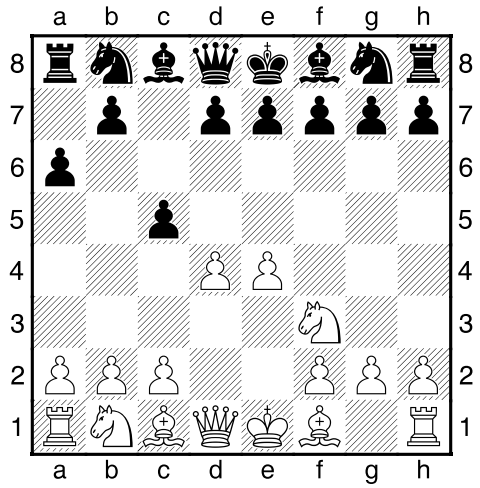

[3.c4 Cc6 4.d4 cxd4 5.Cxd4 Cf6 6.Cc3 e5! 7.Cc2 Ac5 8.Ae3 d6 9.Ae2 0-0 10.Dd2 Ae6 11.0-0 Tc8 12.Tab1 Cb4! 13.Axc5 dxc5 14.Dxd8 Tfxd8= Pilnik−Euwe/New York/1949; 3.b4!? cxb4 4.a3 *(4.d4 d5 5.e5* −>B20*)* 4...bxa3 5.Axa3 d6 6.d4 Cf6 7.Ad3 g6 8.h3 Ag7 9.0-0 0-0 10.Cbd2 Ch5 11.Te1 Cc6 12.c3⩲ Vokac−Holmov/Trencianske Teplice/1979; 3.g3 b6 4.Ag2 Ab7 5.d3 g6 6.0-0 Ag7 7.e5 d6 8.e6!? fxe6 9.Cg5∞ Weindl−Csom/Lenk/1991] **3...cxd4 4.Cxd4 Cf6** [4...e5 5.Cf3 Cc6 6.Ac4 h6 7.0-0 Cf6 8.Cc3 Ac5 9.a3 d6∞ Ortega−Letelier/La Habana/1964] **5.Cc3 e5 6.Cde2** Diagrama

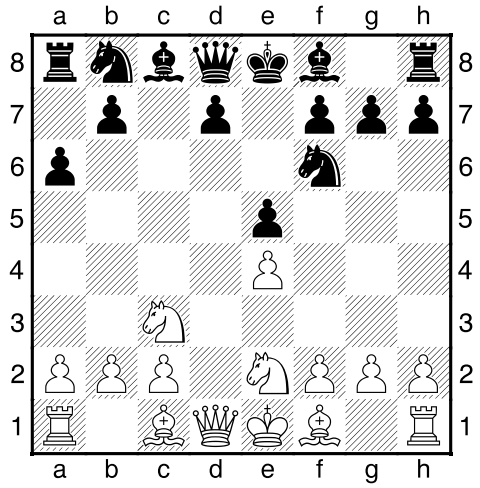

[6.Cf3 Ab4 7.Ad2 **a)** 7.Ac4 Dc7 8.Dd3 (8.Ab3 0-0 *(8...Cxe4 9.Axf7+ Rxf7 10.Dd5+ Re8 11.Dxe4 Axc3+ 12.bxc3 Dxc3+ 13.Re2 Dxa1 14.Cxe5→)* 9.0-0 Axc3 10.bxc3 d6 (10...Cxe4 11.Te1 d5 *(11...Cxc3 12.Dd2 d6 13.Ab2 Cb5 14.a4 Ca7 15.Aa3 Td8 16.Tad1)* 12.Dxd5 Cxc3 13.Dxe5± Geller−Tajmanov/UdSSR/1958) 11.Te1 Cbd7 12.Ag5 h6 13.Ah4 b6=) 8...b5 9.Ab3 Ab7 10.Ad2 Axc3 11.Axc3 d6 12.Cg5 0-0 13.0-0-0∞ Alexandler−Prins/Bern/1962; **b)** 7.Ag5 d6 8.Ac4 h6 9.Ad2 *(9.Axf6 Axc3+ 10.bxc3 Dxf6 11.Dd3 0-0 12.Td1 Td8 13.Cd2 Cd7 14.Cb3 b6 15.Ad5 Cc5 16.De3 Tb8 17.Cxc5=)* ; 7...d6 8.Ad3 Cbd7 9.a3 Axc3 10.Axc3 Cc5 11.Ab4 Dc7 Schmidt,P−O'Kelly/Beverwijk/1949; 6.Cb3 Ab4 7.Dd3 d5 8.a3 Axc3+ 9.Dxc3 0-0 10.exd5 Cxd5 11.Dg3 Af5∓ van Steenis−O'Kelly/Beverwijk/1949] **6...Ac5? 7.Cg3±** Diagrama

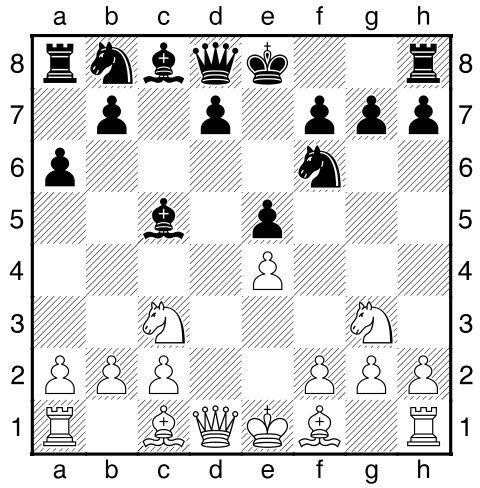

7...Db6 [7...d6 8.Ae2 Ae6 9.0-0 0-0 10.Rh1 d5 11.exd5 Cxd5= Koch−Euwe/Berlin/1950] **8.Dd2 Cg4** [8...d6 9.Ac4 Ae6 10.Ab3 Cbd7 11.0-0 Tc8 12.De2∞ Akopian−Csom/Jerevan/1989] **9.Cd1 Dg6?** [⌓9...d6] **10.b4!** [10.h3? Cxf2 11.Cxf2 Dxg3] **10...Ae7 11.Cf5 Cc6 12.Cxe7 Rxe7 13.f3 Cf6 14.Ce3 Td8 15.a4!** White has a winning position. **15...d6 16.c3 Ae6 17.b5 axb5 18.Axb5 Rf8 19.Tb1 Ca5 20.c4 d5?** [⌓20...Rg8 Δ21...d5] **21.Db4+!+−** Diagrama

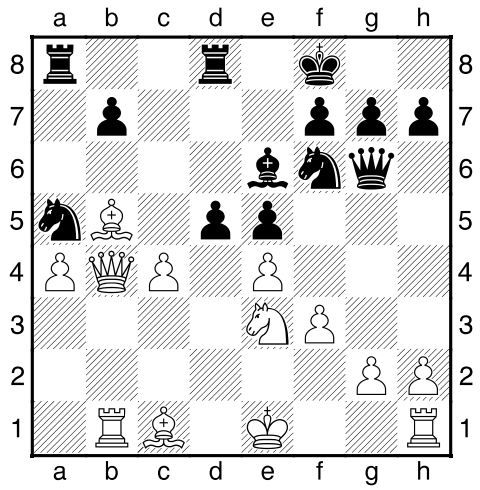

21...Rg8 22.cxd5 Ad7 23.0-0 Ch5 24.Axd7 Txd7 25.Cf5 Da6 26.Ae3 Cc4 27.Tfc1 Cxe3 28.Cxe3 Cf4 [28...Dxa4?? 29.Dxa4+−] **29.Tc4 Dh6 30.Cf5?** [30.Rh1!+−] **30...Dg5 31.Db2? Cxd5! 32.Dxe5 Ce3** Diagrama

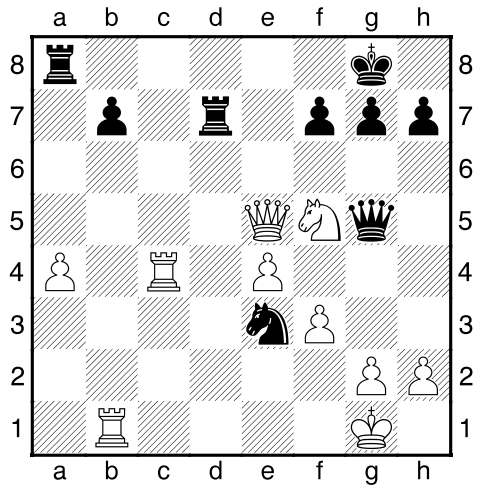

0-1

Fletzer,Gino − Rossolimo,Nicolas [B40]
Venice (11), 1949
[Ftacnik]
1.e4 c5 2.Cf3 a6 3.Cc3 Diagrama

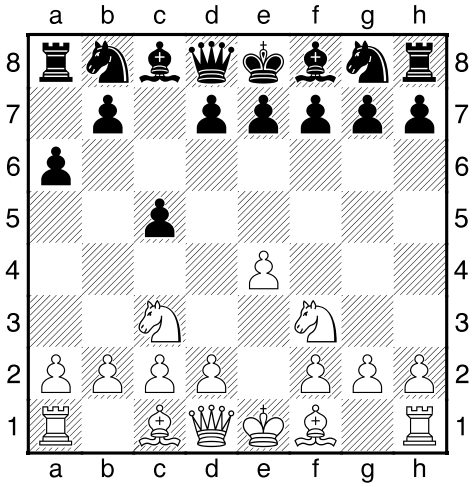

[3.c4 Cc6 4.d4 cxd4 5.Cxd4 Cf6 6.Cc3 e5! 7.Cc2 Ac5 8.Ae3 d6 9.Ae2 0-0 10.Dd2 Ae6 11.0-0 Tc8 12.Tab1 Cb4! 13.Axc5 dxc5 14.Dxd8 Tfxd8= Pilnik−Euwe/New York/1949; 3.b4!? cxb4 4.a3 *(4.d4 d5 5.e5* −>B20*)* 4...bxa3 5.Axa3 d6 6.d4 Cf6 7.Ad3 g6 8.h3 Ag7 9.0-0 0-0 10.Cbd2 Ch5 11.Te1 Cc6 12.c3⩲ Vokac−Holmov/Trencianske Teplice/1979; 3.g3 b6 4.Ag2 Ab7 5.d3 g6 6.0-0 Ag7 7.e5 d6 8.e6!? fxe6 9.Cg5∞ Weindl−Csom/Lenk/1991; 3.d4 cxd4 4.Cxd4 Cf6 *(4...e5 5.Cf3 Cc6 6.Ac4 h6 7.0-0 Cf6 8.Cc3 Ac5 9.a3 d6∞* Ortega−Letelier/La Habana/1964*)* 5.Cc3 e5 6.Cde2 **a)** 6.Cf3 Ab4 7.Ad2 **a1)** 7.Ac4 Dc7 8.Dd3 (8.Ab3 0-0 *(8...Cxe4 9.Axf7+ Rxf7 10.Dd5+ Re8 11.Dxe4 Axc3+ 12.bxc3 Dxc3+ 13.Re2 Dxa1 14.Cxe5→)* 9.0-0 Axc3 10.bxc3 d6 (10...Cxe4 11.Te1 d5 *(11...Cxc3 12.Dd2 d6 13.Ab2 Cb5 14.a4 Ca7 15.Aa3 Td8 16.Tad1)* 12.Dxd5 Cxc3 13.Dxe5± Geller−Tajmanov/UdSSR/1958) 11.Te1 Cbd7 12.Ag5 h6 13.Ah4 b6=) 8...b5 9.Ab3 Ab7 10.Ad2 Axc3 11.Axc3 d6 12.Cg5 0-0 13.0-0-0∞ Alexandler−Prins/Bern/1962; **a2)** 7.Ag5 d6 8.Ac4 h6 9.Ad2 *(9.Axf6 Axc3+ 10.bxc3 Dxf6 11.Dd3 0-0 12.Td1 Td8 13.Cd2 Cd7 14.Cb3 b6 15.Ad5 Cc5 16.De3 Tb8 17.Cxc5=)* ; 7...d6 8.Ad3 Cbd7 9.a3 Axc3 10.Axc3 Cc5 11.Ab4 Dc7 Schmidt,P−O'Kelly/Beverwijk/1949; **b)** 6.Cb3 Ab4 7.Dd3 d5 8.a3 Axc3+ 9.Dxc3 0-0 10.exd5 Cxd5 11.Dg3 Af5∓ van Steenis−O'Kelly/Beverwijk/1949; 6...Ac5? 7.Cg3 Db6 *(7...d6 8.Ae2 Ae6 9.0-0 0-0 10.Rh1 d5 11.exd5 Cxd5=* Koch−Euwe/Berlin/1950*)* 8.Dd2 d6 (8...Cg4 9.Cd1 Dg6? *(⌓9...d6)* 10.b4! *(10.h3? Cxf2 11.Cxf2 Dxg3)* 10...Ae7 11.Cf5 Cc6 12.Cxe7 Rxe7 13.f3 Cf6 14.Ce3 Td8 15.a4!+− Fletzer−Prins/Venedig/1949) 9.Ac4 Ae6 10.Ab3 Cbd7 11.0-0 Tc8 12.De2∞ Akopian−Csom/Jerevan/1989] **3...e6 4.g3 b5 5.Ag2 Ab7 6.d3 d6 7.0-0 Cd7 8.Cg5 Cgf6 9.f4 Dc7 10.De2 h6 11.Cf3 b4 12.Cd1 Cb6 13.Cf2 Cfd7 14.Ad2 a5 15.Tae1 Ae7 16.e5 d5 17.f5!⩲** Diagrama

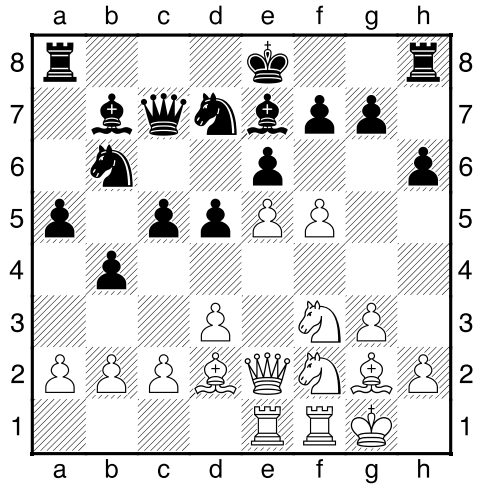

17...Cf8 [17...exf5 18.e6→] **18.f6 gxf6 19.exf6 Ad6** [19...Axf6 20.Cg4→] **20.Cg4 h5 21.Cge5 0-0-0 22.Af4 Ac6 23.Cg5 Ae8 24.c4** [24.h4! White wins the pawn h5 and the game] **24...h4! 25.Dg4** Δ26.cd **25...Rb8 26.gxh4 Tg8 27.Df3 Cg6 28.Cxg6 Txg6 29.Axd6 Txd6 30.Cxe6 fxe6 31.f7 Axf7 32.Dxf7 Dxf7 33.Txf7 dxc4 34.dxc4 Td2! 35.Tf2 Cxc4 36.Txd2 Cxd2 37.Rf2 Cc4 38.b3 Cd6 39.Te5 Tf6+ 40.Af3?** [40.Re2±] **40...Cf5-+** Diagrama

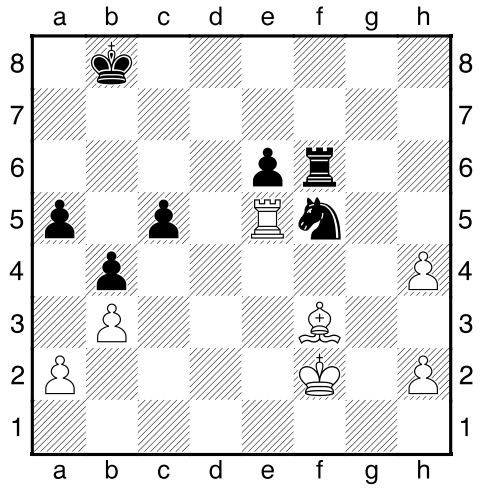

41.h5 [41.Te4 Cd4 42.Te3 c4 43.bxc4 Txf3+ 44.Txf3 Cxf3 45.Rxf3 a4-+] **41...Cd4 42.Txc5 Txf3+ 43.Rg2 Tf5 44.Txf5 Cxf5 45.Rf3 Rc7 46.Rf4 Rd6 47.Rg5 Re7 48.Rg6 Ch4+ 49.Rg5 Cf5 50.Rg6 Rf8 51.Rf6 Cd4** Diagrama

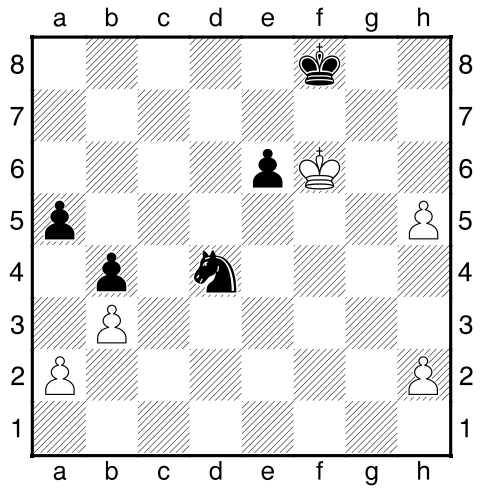

[51...Cd4 52.Re5 Cxb3 53.axb3 a4-+] **0-1**

Foltys,Jan − Prins,Lodewijk [B28]
Venice (12), 1949
[Ftacnik]
1.e4 c5 2.Cf3 a6 3.c3 Diagrama

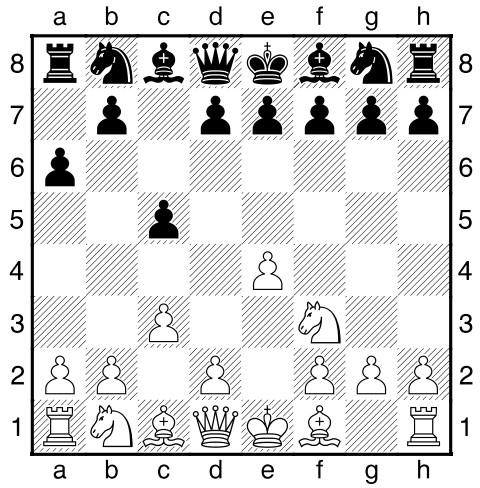

3...d5 4.exd5 Dxd5 5.d4 Cc6 [5...e6 6.Ae2 Cf6 7.0-0 Cc6 8.Ae3 cxd4 9.Cxd4 Ad7 N *(9...Cxd4)* 10.Af3 Dd6 11.Cd2 Dc7 12.Cc4 Ae7!? *(12...Tc8!?* Csom,I*)* 13.Cb3!? 0-0?! *(13...b5□ 14.Cb6 Td8 15.Cxd7 Txd7 16.De2±* Ye,Jiangchuan*)* 14.Ab6 Df4 15.De2 Cd5 *(15...e5? 16.Ac7!)* 16.g3 Dg5 *(16...Dh6 ∆)* 17.h4 Dh6 18.Ac5!± Ye,Jiangchuan−Csom,I/Budapest 55/(169) 1992] **6.Ae2 cxd4 7.cxd4 Af5 8.Cc3 Da5 9.0-0 e6 10.Af4±** Diagrama

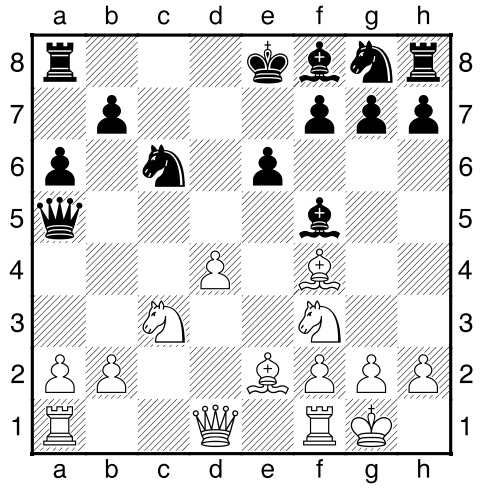

[∞10.a3 Td8 11.Ae3 Δ12.b4] **10...Td8 11.a3 Cf6** [11...Cxd4 12.Cxd4 e5 13.Axe5 *(13.Cb3 Txd1±; 13.b4 Dc7±; 13.De1 Txd4 14.Ab5+ axb5 15.Axe5 Ae7 16.Axd4+−)* 13...Dxe5 14.Ab5+ axb5 15.Te1+−] **12.b4 Db6 13.Ca4 Da7 14.Ac7 Td7 15.Ab6 Db8 16.b5 axb5 17.Axb5 Ad6 18.Cc5 Te7 19.Ca6 bxa6 20.Axc6+ Cd7 21.Aa5 0-0 22.De2 Db3 23.Tfc1 Axa3 24.Cd2** [24.Tc3 Db2] **24...Db2 25.Ac3 Db6 26.Txa3** [26.Axd7? Axc1] **26...Dxc6 27.Dxa6 Dxa6 28.Txa6** Diagrama

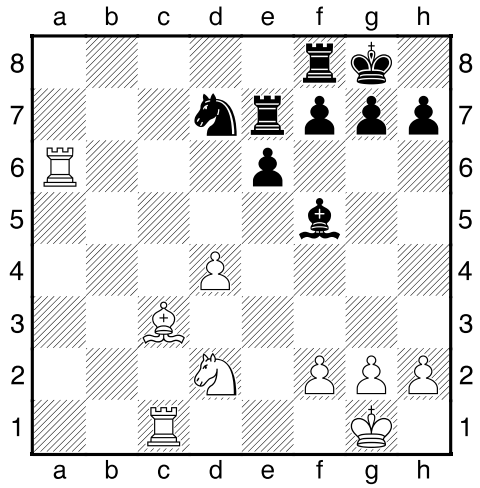

½-½

Adams,Weaver Warren − Penrose,Jonathan [B28]
Hastings (9), 1950
[ChessBase]
1.e4 c5 2.♘f3 a6 3.c4 ♘c6 4.d4 cxd4 5.♘xd4 ♘f6 6.♘c3 e5 7.♘c2 Diagrama

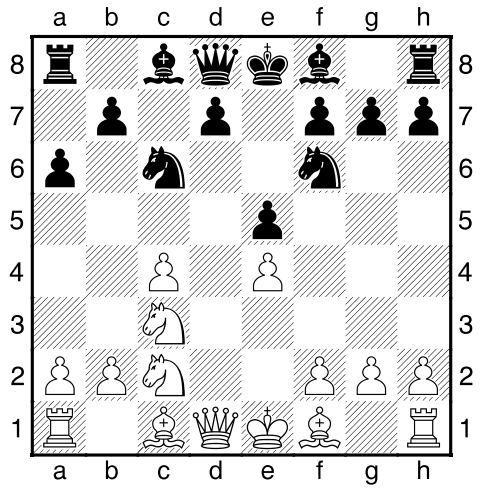

[7.♘b3 ♗b4 8.♕d3 *(8.f3 0-0 9.♗e3 d6 10.♖c1 b6!? 11.♗d3 ♗c5 12.♕d2 ♗e6 13.♘xc5 bxc5 14.0-0* Karpov,An−Taimanov,M/Leningrad/1977/1-0/ *14...♖b8!=* Taimanov*)* 8...d6 9.♗e2 ♗e6 10.0-0 ♗xc3∞; 7.♘f5 d5 8.cxd5 ♗xf5 9.exf5 ♘d4 10.♗d3 **a)** 10.♗e3 ♗c5! *(10...♘xd5 11.♗xd4 exd4 12.♕a4+ b5 13.♗xb5+ axb5 14.♕xb5+ ♕d7 15.♕xd5 ♕xd5 16.♘xd5 0-0-0 17.♘f4 ♗b4+∞* Canal−Euwe,M/Dubrovnik ol/1950/*)* 11.♗c4 0-0 12.♖g1 ♖c8= O'Kelly; **b)** 10.♗g5! ♕b6; 10...♘xd5 11.0-0 ♗b4 12.♗e4! ♘xc3 13.bxc3 ♗xc3 14.♖b1↑] **7...♗c5 8.♗e2 d6 9.0-0** [9.♗e3!? ♗e6 10.0-0 0-0 11.♕d2 ♘b4=] **9...♗e6 10.♔h1 ♗d4?** [10...♘d4!=; 10...♘d7! 11.f4 exf4 12.♗xf4 ♘de5=] **11.f4!?** [11.♘xd4 ♘xd4 12.b3±] **11...♗xc3 12.bxc3 ♘xe4 13.f5 ♗c8 14.♕e1 ♘e7?! 15.♗a3!∞** Diagrama

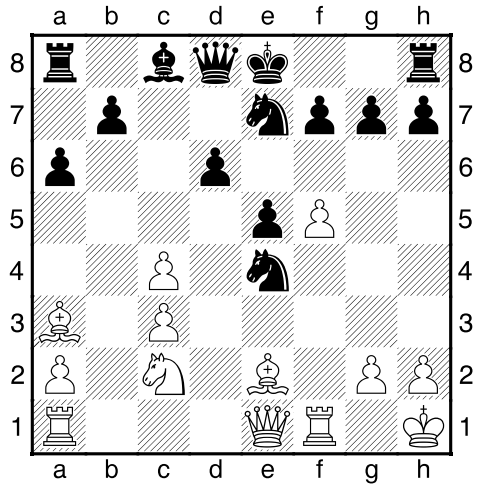

15...0-0 [15...♘xf5? 16.♗d3+−] **16.♖d1 ♕c7 17.♕h4 ♘c5 18.♘e3 f6 19.♗f3 g5!?** [19...♗d7 20.♘d5 ♘xd5 21.♗xd5+ ♔h8 22.♖f3 ♗c6? 23.♕xh7+ ♔xh7 24.♖h3#] **20.♕h6 e4** [20...♘xf5 21.♗d5++−] **21.♗e2 ♘c6 22.h4 ♕g7 23.hxg5 ♕xg5 24.♕h3 ♖d8?!** [24...♘e5!∞] **25.♘d5±** Diagrama

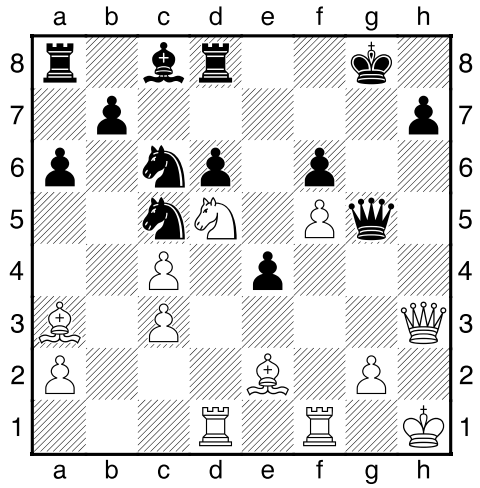

25...b5 26.cxb5 [26.♗xc5 dxc5 27.♘e7+ ♘xe7 28.♖xd8++−] **26...axb5 27.♗xc5 dxc5 28.♗xb5 ♖xd5 29.♖xd5 ♘e5 30.♖d8+ ♔g7 31.♖e8 h5 32.a4 e3 33.♕h2 ♖b8? 34.♖xe5!** Diagrama

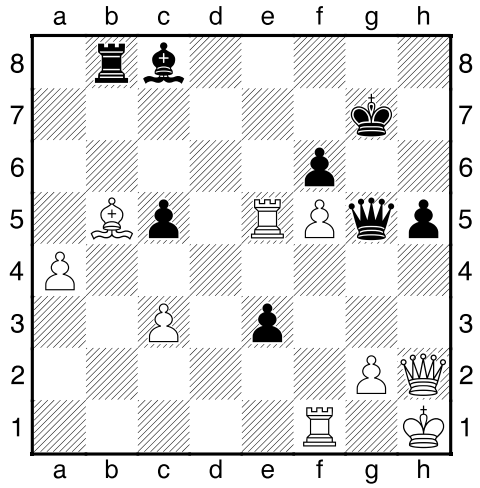

[34.♖xe5 fxe5 35.♕xe5+ ♕f6 36.♕c7+ ♔h6 37.♕xb8] **1-0**

Gufeld,Eduard − Taimanov,Mark E [B48]
URS−ch26 Tbilisi (5), 1959
[Moiseev]
1.e4 c5 2.♘f3 a6 3.♘c3 e6 4.d4 cxd4 5.♘xd4 ♕c7 6.♗d3 ♘c6 7.♗e3 ♘f6 8.0-0 ♘xd4 9.♗xd4 ♗c5 10.♗xc5 Diagrama

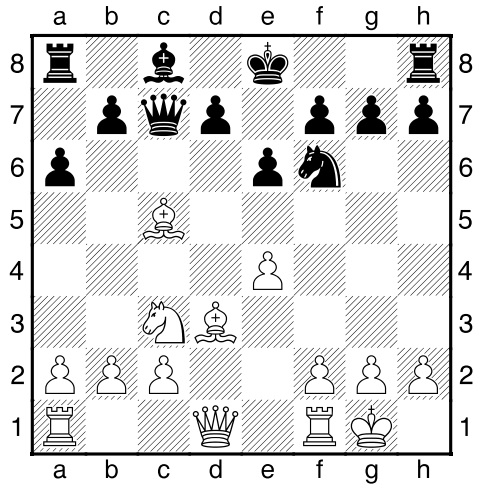

[10.♗xf6! gxf6 11.♕g4 ♕e5 12.♔h1 ♕g5 13.♕e2 ♗d6 14.g3 h5 15.f4 ♕g4 16.♕d2 ♗c7 17.♗e2 ♕g7 18.♗f3± Suetin,A−Cvetkovic/Skopje/1971/1:0/ (41)] **10...♕xc5 11.♕e2** [11.♘a4!? ♕a5 12.c4 b5 13.cxb5 axb5 14.♘c3 b4 15.♘b5 0-0 16.e5 ♘d5 17.a4 ♗b7 18.♕h5 f5 19.♕h4± Spassky,B−Polugaevsky,L/URS/1963/] **11...d6 12.♔h1 b5** [12...e5!?] **13.f4 b4 14.♘b1** [14.♘a4 ♕c6 15.b3 ♗b7∓] **14...e5** [14...♗b7!?] **15.a3 0-0 16.axb4 ♕xb4 17.♘d2?** [17.c3 ♕c5 18.♘d2 ♖b8∞ *(18...♗b7?! 19.♘b3 ♕b6 20.♘a5±; 18...a5!?)*] **17...♕xb2∓** Diagrama

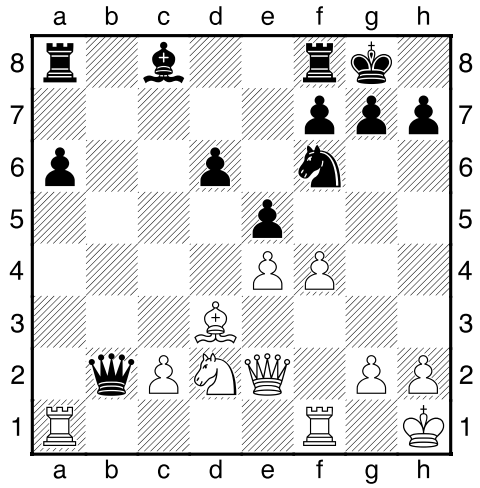

18.♘c4 ♕d4 19.♕f2 ♕xf2 20.♖xf2 ♖d8!? [20...exf4?! 21.♘xd6 g5 22.c4 ♘g4 23.♖fa2 ♘e5 24.♗f1⩲] **21.fxe5 ♘g4 22.♖ff1 ♘xe5 23.♘xe5** [23.♘b6 ♖a7∓] **23...dxe5 24.♗c4 ♖a7 25.♗d5 ♗e6!?** [25...♖c7 26.c4 ♔f8 Δ 27...f6] **26.♗xe6 fxe6∓** Diagrama

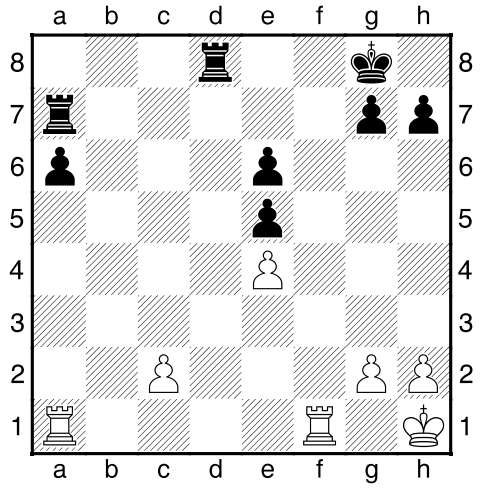

27.♖a5 ♖d6 28.h3 ♖c7 29.♖f2 ♖f7! 30.♖e2 [30.♖xf7 ♔xf7 31.♖xe5 ♖c6 32.♖a5 ♔e7∓] **30...♖f1+ 31.♔h2 ♖c6 32.♖xe5 ♖a1! 33.♖f2 h6** [33...a5? 34.♖b5!] **34.h4 ♖a3 35.h5?!** [35.♔g1!?] **35...♖ac3 36.♔g1 ♖3c5!-+ 37.♖xc5 ♖xc5 38.♔f1** [38.g4 ♖c4 39.♖e2 ♔f7 40.♔f2 ♔f6 41.♔e3 ♔e5 42.♔d3 ♖d4+-+] **38...a5 39.♔e1 ♖xh5 40.♔d2 ♖b5 41.♔d3** [41.♖f1!? ♖b8 42.♖a1 ♖a8 43.♔c3 ♔f7 44.♔c4 ♔e7 45.♔b5 ♔d7 46.♖xa5 ♖xa5+ 47.♔xa5 h5! 48.♔b6 ♔c8 49.♔c6 g5 50.♔d6 h4! 51.♔e5 ♔d7-+ Taimanov] **41...a4 42.c4 ♖a5 43.♔c3 a3 44.♖a2 ♔f7 45.♔b4 ♖a8 46.♔b5 ♔e7 47.♔c6** [47.c5 ♔d7 48.♔b6 ♖b8+-+] **47...♖c8+ 48.♔b5 ♔d6 49.e5+** [49.♖xa3 ♖b8+ 50.♔a4 ♖a8+ 51.♔b4 ♖xa3 52.♔xa3 ♔c5 53.♔b3 e5 54.♔c3 h5-+] **49...♔xe5 50.♖xa3 ♔d4 51.♖a7 ♖c5+ 52.♔b6 ♖xc4 53.♖xg7 e5 54.♖d7+ ♔e3 55.♖h7 e4** [55...♖g4! 56.♖xh6 ♖xg2 57.♔c5 e4 58.♖h3+ ♔f4-+] **56.♖xh6 ♔f2 57.g4 e3 58.♖f6+ ♔e1 59.g5 ♖e4 60.g6 ♖e7! 61.♔c5 e2 62.♔d6 ♖e3 63.♔c6 ♔d1 64.g7 ♖e8 65.♖f8 e1♕ 66.g8♕ ♕e4+ 67.♔b5 ♖e5+ 68.♔b6 ♕d4+ 69.♔a6 ♕d6+**
Diagrama

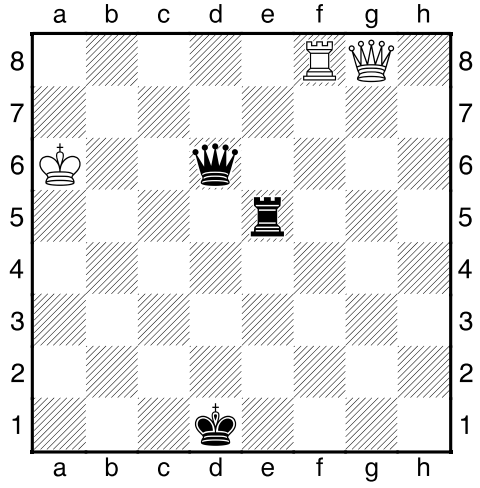

0-1

Kraft,Hans − Hoermann,Gunther [B41]
Mittelfranken−ch 34th Zirndorf (8), 1985
1.e4 c5 2.♘f3 a6 3.c4 e6 4.♘c3 ♕c7 5.d4 cxd4 6.♘xd4 ♘f6 7.♗g5? Diagrama

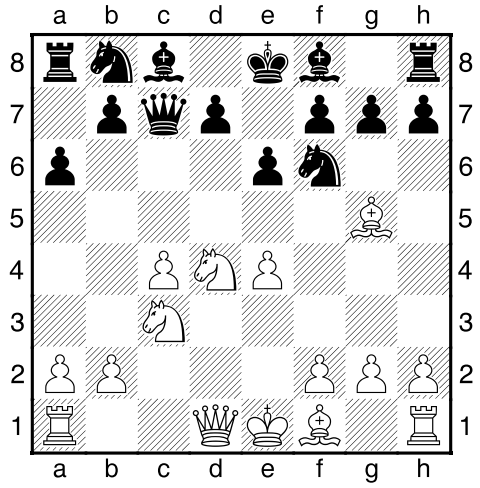

[7.a3 Taimanov] **7...♘xe4 8.♘xe4 ♕e5 9.♗e3** [9.♕d3 f5 10.♘f3 ♕xe4+ 11.♕xe4 fxe4 12.♘d2 d5∓] **9...♕xe4 10.♕a4 b5! 11.cxb5 axb5 12.♕b3** [12.♕xb5 ♘c6 13.♘xc6 ♗a6 14.♕e5 ♕xc6∓] **12...♘c6 13.0-0-0 ♗c5?** [13...♗e7∓] **14.♘xb5 ♗xe3+ 15.fxe3 0-0 16.♘d6 ♕e5 17.♗b5! ♗a6 18.a4 ♗xb5!** [⌓18...♖fb8] **19.axb5** [19.♕xb5 ♕xe3+-+] **19...♖a1+?!** [19...♘e7!-+] **20.♔c2 ♕c5+? 21.♕c3 ♕xc3+ 22.bxc3 ♖xd1 23.♖xd1±** Diagrama

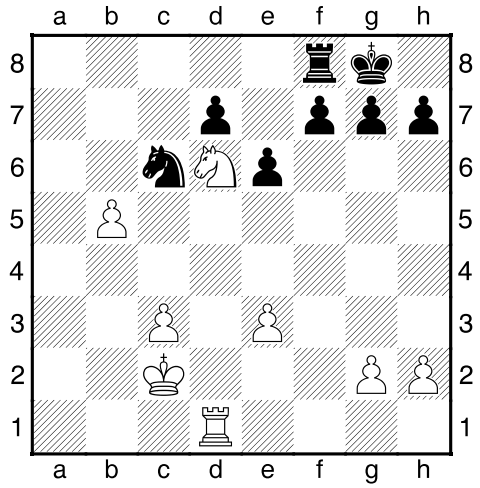

23...♘e5 24.♔b3 ♖b8 25.♔b4 [25.♖a1 ♔f8 26.c4 ♔e7 27.c5±; 25.h3!?; 25.e4!?] **25...♔f8 26.c4 ♔e7 27.c5 ♘c6+ 28.♔c4 ♘a5+ 29.♔b4 ♘c6+ 30.♔a4 ♖a8+ 31.♔b3 ♖b8 32.b6** [⌓32.♖a1!+−] **32...♖a8 33.♘xf7?** [33.♘c4±] **33...♖a5** [33...♔xf7? 34.♖xd7+ ♔e8 35.♖c7 ♘e7 36.c6 ♘xc6 *(36...♔d8 37.♖xe7 ♔xe7 38.c7+−)* 37.♖xc6 ♖b8 38.♔b4+−] **34.♔c4?** [34.♘d6 ♖xc5 35.e4±] **34...d5+!∓** Diagrama

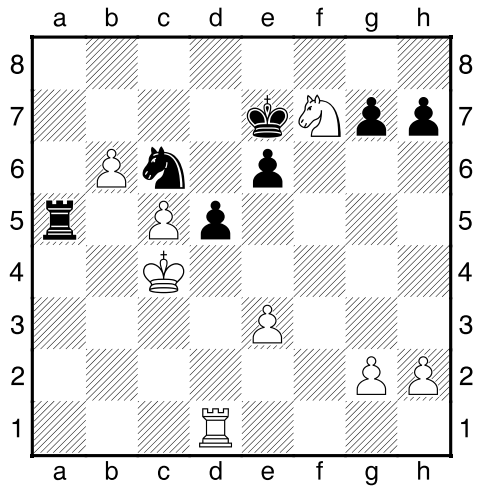

35.cxd6+ ♔xf7 36.d7 ♘d8 37.♖b1 ♘b7 38.d8♕ ♘xd8 39.b7 ♘c6 40.♔d3 [40.b8♕ ♘xb8 41.♖xb8 ♖a2 42.♖b1 ♖xg2 43.♖h1∓] **40...♘b8 41.♖c1 ♖d5+-+ 42.♔c4 ♔e7 43.♖b1 ♔d7 44.e4 ♖d6 45.♔c5 ♔c7 46.♖f1**
Diagrama

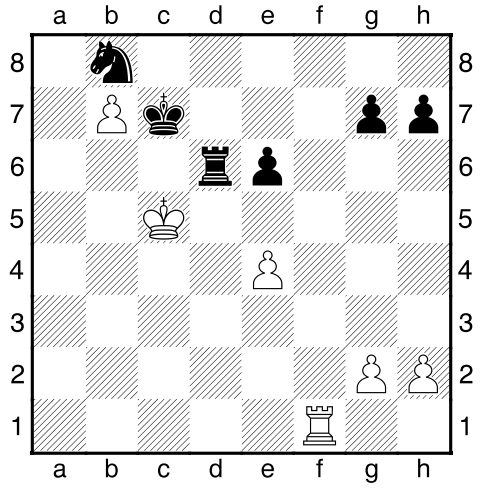

0-1

Kamsky,Gata (2650) − Andersson,Ulf (2630) [B38]
Tilburg (13), 22.09.1990
[Boensch,U]
1.e4 Bönsch **1...c5 2.♘f3 a6 3.c4** Diagrama

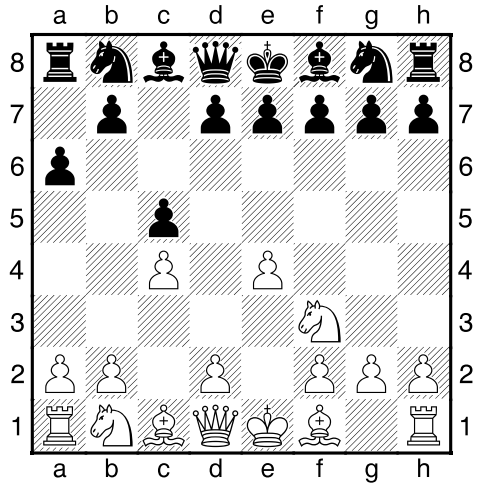

[3.c3 d5 4.exd5 ♘f6 5.d4 cxd4 6.♕xd4 ♘xd5 7.♗c4 e6 8.♗g5 f6 9.♗h4 ♘c6 10.♕d2 b5 11.♗b3 ♗b7 12.0-0 ♘a5 13.♖e1 ♕d7 14.♗g3 ♘xb3 15.axb3 ♗e7 16.♕e2 e5∓ Ochoa de Echaguen − Romero Holmes, Leon 1990] **3...d6 4.d4 cxd4** [4...♗g4!?] **5.♘xd4 g6** [5...♘f6 6.♘c3 ♘bd7 7.♗e2 b6 8.♗e3 ♗b7 9.f3 e6 10.0-0 ♗e7± − A31] **6.♘c3 ♗g7 7.♗e2 ♘f6 8.0-0 0-0 9.♗e3 ♘c6 10.♕d2 ♘xd4 11.♗xd4 ♗e6 12.f3 ♕a5 13.♖ad1±** Diagrama

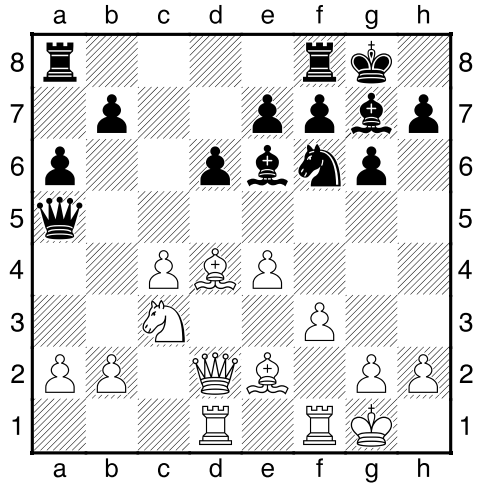

[13.♖fd1 ♖fc8 14.b3 *(14.♖ac1 ♗xc4? 15.♘d5 ♕xd2 16.♘xe7+ ♔f8 17.♖xd2 ♔xe7 18.♖xc4± ⊞)* 14...b5? *(14...♘d7=)* 15.cxb5 axb5 16.♘xb5+−] **13...♖fc8 14.b3 b5 15.f4 bxc4 16.f5 ♘xe4!** [16...♗d7 17.♗xc4±] **17.♘xe4 ♕xd2 18.♖xd2 ♗xf5 19.♗xg7 ♔xg7∞** Diagrama

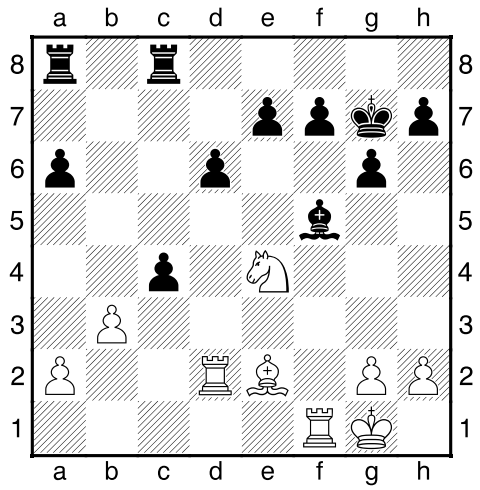

20.♘g5 f6 21.♘f3 ♗e6 22.♘d4 ♗f7 23.♗f3 d5 24.bxc4 ♖xc4 25.♗g4 f5 26.♗xf5! [26.♗f3 e5 27.♘b3 (27.♘xf5+ gxf5 28.♗xd5 ♗xd5 *(28...♖d8?? 29.♗xf7+−)* 29.♖xd5 ♔f6∓) 27...e4∓] **26...gxf5** [26...♖xd4! 27.♖xd4 gxf5 28.♖xf5 e6 29.♖g4+ ♗g6∞] **27.♘xf5+ ♔h8 28.♘xe7± ♗e6 29.♖f6 ♖e4 30.♘c6 ♔g7 31.♖f3 ♖f8 32.♖g3+ ♔h6 33.h3 ♖f6 34.♘d4 ♗f7 35.♔h2 ♗g6 36.♖b3 ♖e7 37.g4 ♗e4 38.♖e2 ♖ef7 39.♔g3 ♔g6 40.♖eb2 h6 41.a4 h5! 42.♖b6 hxg4 43.hxg4 a5 44.♖xf6+ ♖xf6 45.♖b5 ♖f1 46.♖xa5 ♔g5 47.♘e6+ ♔f6 48.♘c5 ♖g1+ 49.♔f4 ♖f1+ 50.♔e3 ♔e5 51.♘xe4 ♖e1+ 52.♔f3 ♖xe4 53.♖a8 ♖f4+ 54.♔g3 ♖b4 55.a5 ♖a4 56.♔h4 d4 57.a6 d3 58.♔h5 ♔e4 59.a7 d2 60.♖e8+ ♔f4 61.♖d8 ♔e3!=** Diagrama

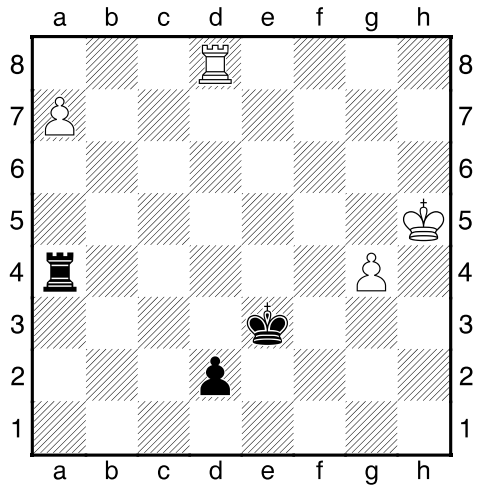

½-½

Horvath,Zoltan (2350) − Csom,Istvan (2460) [B40]
Budapest Honved, 1991
[Blatny,P]
1.e4 c5 2.♘f3 a6 3.c4 Δ⊞ [3.d4 cxd4 4.♘xd4 e5!?⇄] **3...e6 4.♘c3 ♕c7** ⇔c **5.♗e2** Diagrama

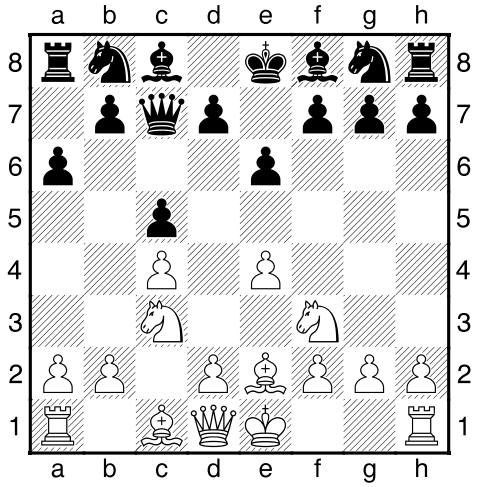

[5.b3 ⇗a1-h8] **5...♘f6 6.0-0** [6.e5 ♘g4 7.d4 cxd4 8.♕xd4 h5 Δ♗c5,♘c6] **6...d6 7.d4 ♘bd7** [7...cxd4 8.♘xd4 b6 Andersson's idea] **8.d5** [8.h3 b6∞ *(8...cxd4 9.♘xd4 ♘c5 10.♕c2 b6∞)*] **8...e5 9.♘h4 g6 10.f4±** Diagrama

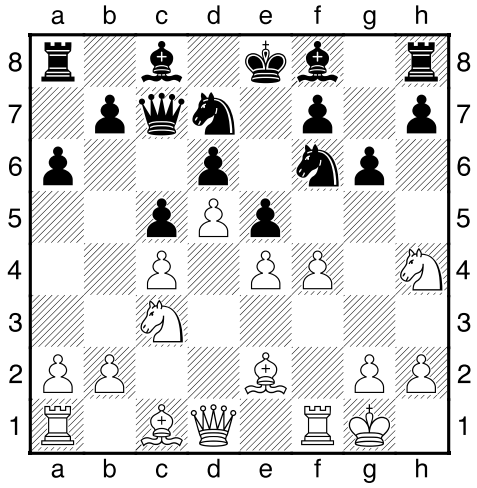

[10.g3 Δ11.♘g2,12.f4] **10...exf4** ×e5 **11.♗xf4 ♗g7 12.♕d3 0-0 13.♕g3 ♘e5** [13...♘e8] **14.♗xe5** [14.♖ae1 ♘fd7] **14...dxe5 15.♖f2 ♘e8!** Δ♘d6 **16.♗g4 ♘d6 17.♗xc8 ♖fxc8 18.b3 b5∓** Diagrama

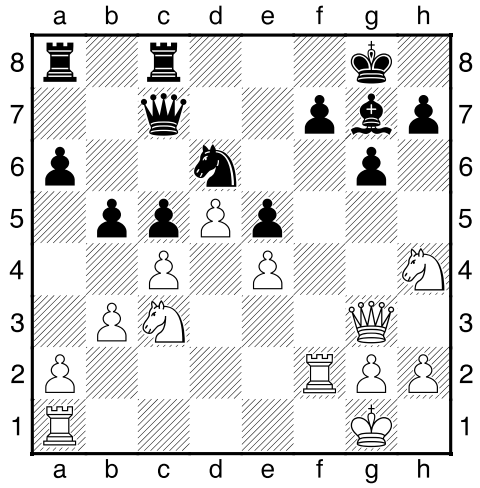

→« **19.cxb5** [19.♕d3 bxc4 20.bxc4 ♖ab8 21.♖c2 ♖b4 22.♘e2 ♖cb8↑] **19...axb5 20.♕e3 ♕a5 21.♖c1 ♕a3** ×♙a2 **22.♖fc2 c4 23.b4** [23.bxc4 ♖xc4 Δb4] **23...♕a7?!** [23...♕xb4!-+] **24.♕xa7 ♖xa7 25.g4 ♗h6 26.♔f2** [26.♖e1 ♖a3 27.♖ee2] **26...♖a3** [26...♗xc1] **27.♔e2 ♘xe4! 28.♘xb5** [28.♘xe4 ♖e3+ 29.♔f1 ♖xe4-+] **28...♖e3+ 29.♔f1 ♖h3 30.♖e1** [30.♘g2 ♖xh2-+] **30...♘d2+ 31.♔g2 ♖xh4-+ 32.h3 f5 33.gxf5 gxf5 34.♖xe5 ♔h8 35.♔g3 ♖h5** Diagrama

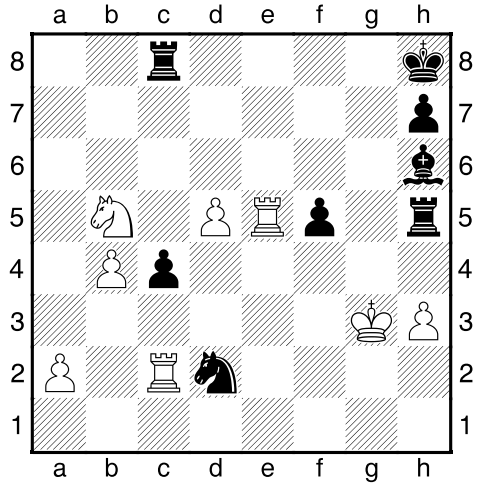

0-1

Plachetka,Jan (2425) − Csom,Istvan (2480) [B28]
Rimavska Sobota (4), 1991
[Blatny,P]
1.e4 c5 2.♘f3 a6 3.g3 Diagrama

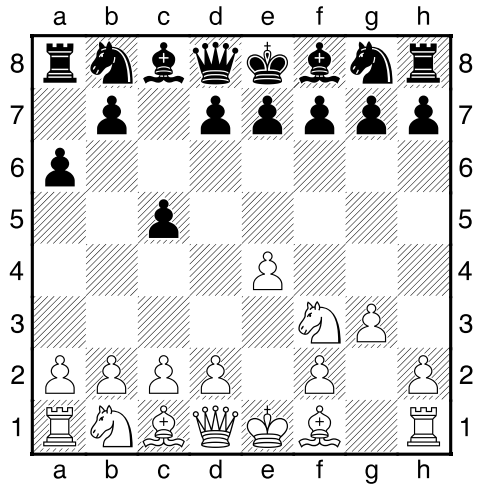

[3.d4 cxd4 4.♘xd4 ♘f6 5.♘c3 e5 6.♘f3 ♗b4 7.♗c4 *(7.♘xe5 0-0 8.♗d3 d5↑)* 7...♕c7 8.♕d3 b5 9.♗b3 ♗b7∞; ⌓3.c3 1.e4 c5 2.c3 ...3.♘f3 a6 3...d6 *(3...d5 4.exd5 ♕xd5 5.d4 ♘f6 6.♗e2 e6 7.0-0 ♘c6 8.♗e3±; 3...♘f6 4.e5 ♘d5 5.d4 cxd4 6.♗c4±* −−> ChessBase: Blatny: Sicilian 2.c3 diskette*)* 4.d4 ♘d7 5.♗d3 ⊞; 3.c4 ♘c6 4.d4 cxd4 5.♘xd4 ♘f6 6.♘c3 e5 7.♘f5 d5 8.cxd5 ♗xf5 9.exf5 ♘d4 10.♗d3 ♘xd5 11.0-0 ♗b4 12.♗e4! ♘xc3 13.bxc3 ♗xc3 14.♖b1 0-0 15.♖xb7± Sokolov] **3...b6 4.♗g2 ♗b7 5.♘c3 e6 6.0-0 d6 7.d4 cxd4 8.♘xd4 ♘f6 9.♖e1±** Diagrama

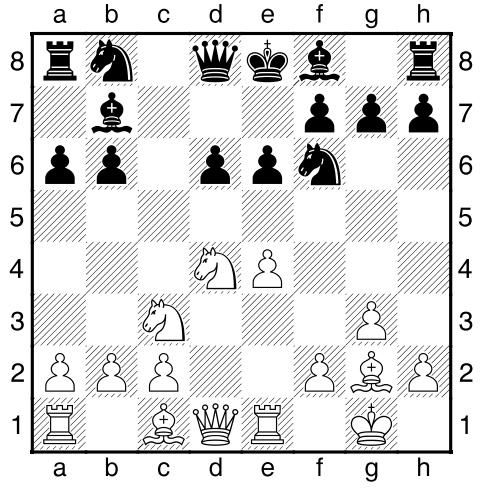

9...♕c7 10.f4 ♗e7 11.♗e3 ♘c6 12.f5 ♘xd4 13.♕xd4 b5 14.fxe6 fxe6 15.♗h3 ± 15...♗c8 [Fritz 8: 15...e5 16.♕d1 ♕c4 17.♗g2 0-0 18.♘d5 ♘xd5 19.exd5 b4 20.h3∓] **16.♕d3 0-0 17.a4 b4 18.♘e2 e5 19.♗xc8 ♖fxc8 20.c3 ♕c4!∓** Diagrama

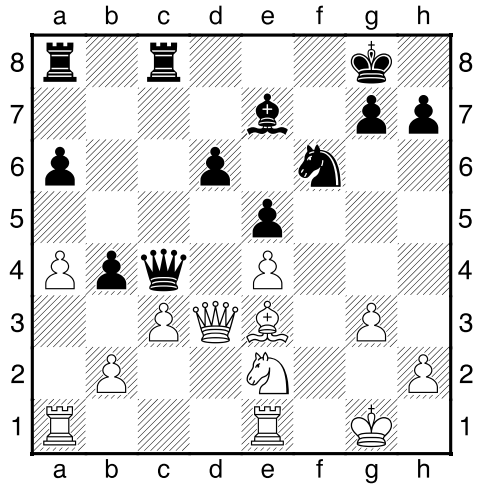

21.♖ad1 ♕xd3 22.♖xd3 ♘xe4 23.cxb4 ♖cb8 24.♘c3 ♖xb4 25.♘d5 ♖b7 26.♖c1 ♗f8 [Fritz 8: 26...♗g5!? 27.♗xg5 ♘xg5 28.b4 ♖f8 29.♖c7 ♖fb8 30.♖dc3 ♖xc7 31.♖xc7 ♘f3+∓] **27.b4 ♖ab8 28.♖c6 ♘f6 29.♘b6 d5 30.♘xd5 ♘xd5 31.♖xd5 ♖xb4 32.♖xa6= ♖e4 33.♗b6** Diagrama

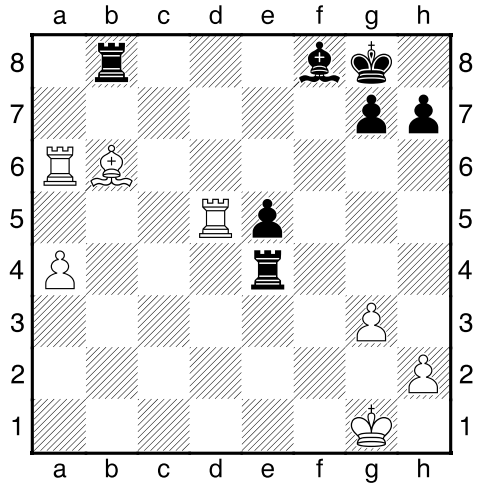

½-½

Sanz Alonso,Francisco Javier (2410) − Galego,Luis (2405) [B41]
Seville op (3), 1992
[Blatny,P]
1.e4 c5 2.♘f3 a6 3.c4 Δ⊞ **3...d6 4.d4 cxd4 5.♘xd4 ♘f6 6.♘c3 e6 7.♗e2 ♗e7 8.0-0 0-0 9.♗e3 ♕c7 10.♖c1 b6 11.f4 ♗b7 12.♗f3 ♘bd7** Δ♘c5, ×♙e4 **13.f5!** Diagrama

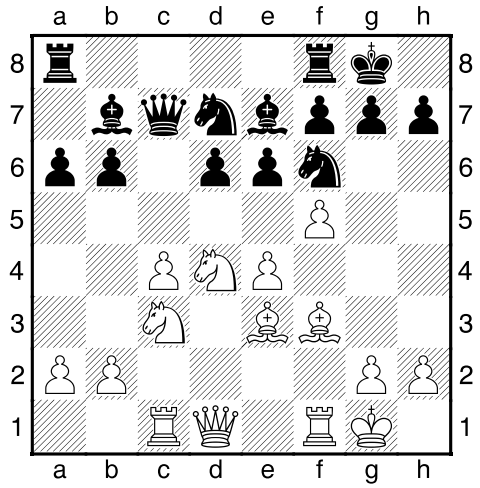

Δ×d5 **13...e5** [13...♘c5 14.b4 ♘cxe4 15.fxe6 ♘xc3 *(15...♕xc4? 16.♘xe4 ♕xb4 17.♘xf6++−)* 16.♖xc3 ♗xf3 17.♕xf3→; 13...exf5 14.♘xf5 ♖fe8 15.♘d5 *(15.♗d4!? ○)* 15...♘xd5 *(15...♗xd5* ×c6*)* 16.cxd5 ♕d8 *(16...♕b8 17.♕a4 b5 18.♕a5 ♗d8 19.♕c3↑)* 17.♗d4±] **14.♘de2 ♕xc4?** [14...♖fe8 15.♘d5 ♘xd5 16.cxd5 ♕d8±] **15.♘d5 ♘xd5 16.♖xc4** [16.exd5? ♕xa2 17.♖c7 ♗c8 18.♘c3 ♕a5∓] **16...♘xe3 17.♕c1** [17.♕a4? b5 18.♕b3 ♘xc4-+] **17...♘xc4 18.♕xc4 ♖ac8=** Diagrama

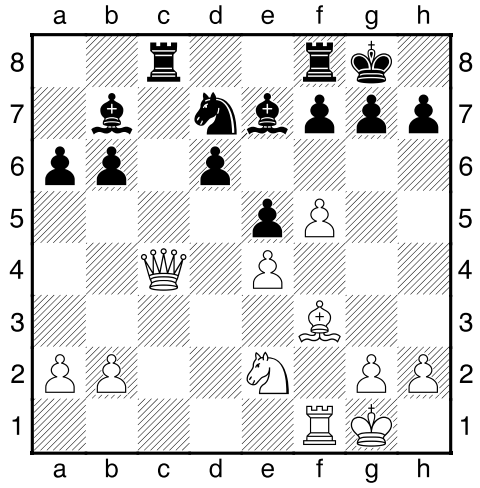

19.♕d3 ♕:♖+♗+♙ **19...♘c5 20.♕e3 ♘xe4?!** [⌓20...♗f6 ±/ +− ⊥] **21.f6!+−** Diagrama

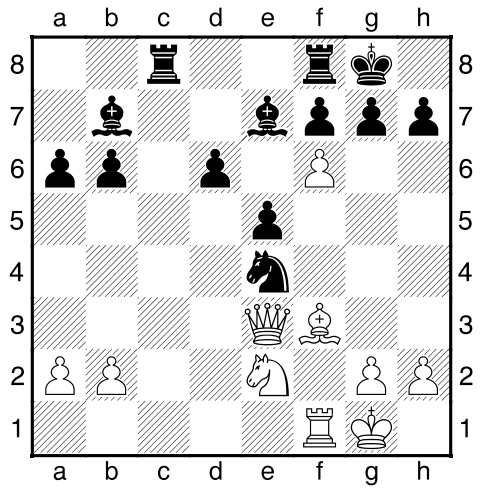

[21.♗xe4? d5! 22.♕g3 ♗c5+ 23.♔h1 dxe4 24.f6 g6 25.♕h4 ♖fe8≅] **21...♘xf6** [21...♗xf6 22.♗xe4+−; 21...gxf6 22.♗xe4 d5 23.♗xh7+! *(23.♕g3++−)* 23...♔xh7 24.♕h3+ ♔g6 25.♕g4+ ♔h7 26.♖f3+−] **22.♗xb7 ♖c2 23.♘c3 d5 24.♕xb6 d4 25.♘d5 ♘xd5 26.♗xd5 d3 27.♕b3** Diagrama

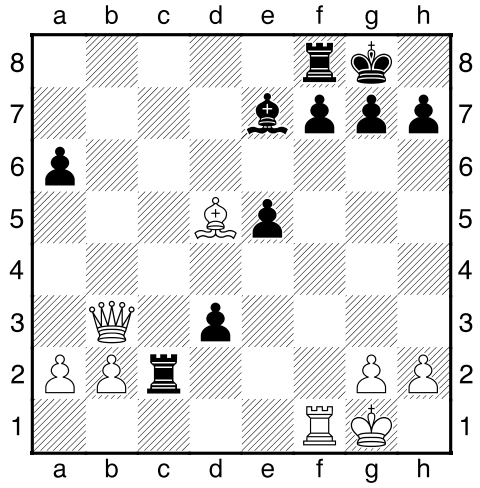

1-0

Jazbinsek,Sebastjan − Kusterle,Francesco [B28]
Bled op 13th (6), 1992
[Blatny,P]
1.e4 c5 2.♘f3 a6 3.c4 ♘c6 [⌓3...e6 4.d4 cxd4 5.♘xd4 −−> B41, Aranaz−Oll, Oll−Kovacevic] **4.d4 cxd4 5.♘xd4 e5?!** Diagrama

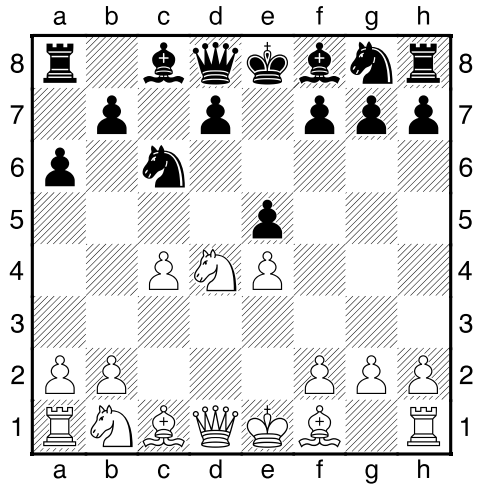

×d5 [5...e6 6.♘c2! Δ♘c3±/±; 5...♘f6 6.♘c3 e5 7.♘f5 d5 8.cxd5 ♗xf5 9.exf5 ♘d4 10.♗d3 ♘xd5 11.0-0±] **6.♘f5!** Δ♘f5−e3−d5 **6...♕c7?** [6...d6 7.♘c3 g6 8.♘e3 ♗g7 9.♘ed5 ±/±; 6...d5 7.cxd5 ♗xf5 8.exf5 ♘d4 9.♘c3 ♘e7 10.♗d3 ♘exf5 11.0-0±] **7.♘c3 d6** [7...♘f6 8.♗g5! Δ♗xf6,♘d5±] **8.♘d5 ♕d8** [8...♕a5+ 9.b4! ♘xb4? 10.♗d2+−] **9.♗e3 ♗xf5 10.♗b6!+−** Diagrama

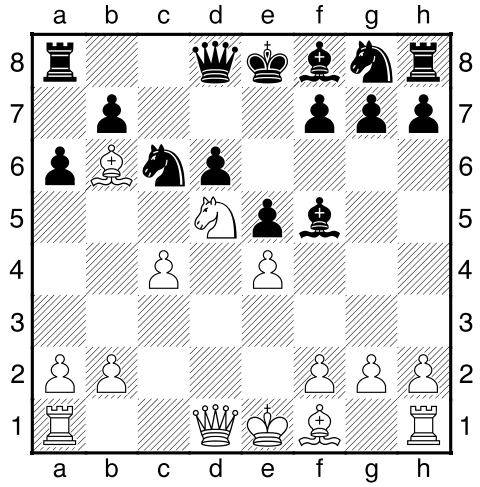

10...♕c8 11.♘c7+ ♔d7 12.♘xa8 ♗xe4 [12...♕xa8 13.exf5+− ⊥] **13.♘c7 ♘f6 14.♗d3 d5?** [14...♗g6 15.♕f3! Δ♗f5+;♕h3+ +−] **15.♗xe4 ♗b4+ 16.♔f1 ♘xe4 17.♕xd5+ ♘d6 18.c5 ♘e7 19.♕xd6#** Diagrama

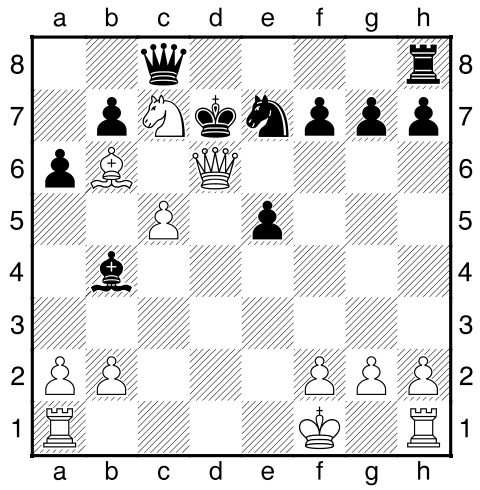

1-0

Nijboer,Friso (2485) − Kurajica,Bojan (2590) [B28]
Tilburg (1), 1992
[Blatny,P]
1.e4 c5 2.♘f3 a6 3.c3 d5 Diagrama

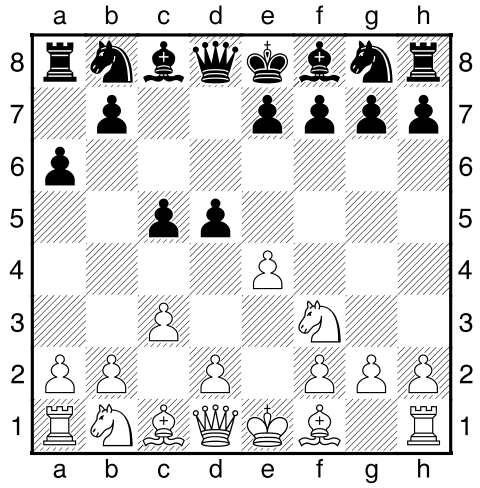

[⌓3...d6 Δ4...g6,♘c6,♗g7,♕c7] **4.exd5 ♕xd5 5.d4 e6 6.♗d3 ♘f6** [6...c4 7.♗c2 b5 8.♘bd2 ♗b7 9.a4±] **7.0-0 ♗e7 8.♘bd2 cxd4 9.♘c4 ♕d8** [9...dxc3 10.♘b6 cxb2 11.♗xb2 ♕c6 12.♘xa8 b5 13.♖c1+−] **10.cxd4** Δ×e5 [10.♘xd4 ± « 3♙:2♙] **10...0-0 11.♘ce5 b5** [11...♗d7 Δ♘c6] **12.a4** ×«♙ **12...b4 13.a5 ♗b7 14.♗g5 ♘bd7 15.♕e2 h6** [15...♘d5!? ×♙d4 −−> ⊥] **16.♗d2 ♖a7 17.♖fe1 ♔h8 18.♖a4±** Diagrama

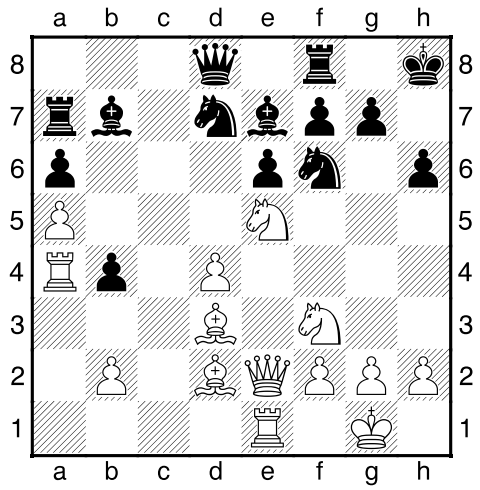

[18.♘xf7+? ♖xf7 19.♕xe6 ♗d5-+] **18...♘d5 19.♘xd7** [19.♕e4 ♘7f6 (19...f5 20.♘g6+ ♔g8 *(20...♔h7 21.♘xf8++−)* 21.♕xe6++−) 20.♕h4 Δ♗h6 20...♘g8∞] **19...♕xd7 20.♖aa1** Δ♕e4 [20.b3 ×c3] **20...♘f6 21.♗e3** Δ♘e5 **21...♖aa8 22.♘e5 ♕d5 23.f3 ♕d8 24.♖ec1** ×c5,c6 **24...♘d5 25.♗d2** [25.♗f2 ♗g5 ⇗c1-h6, ⇔c] **25...♗g5 26.♖c4 ♖b8 27.♗e4** [27.♗xb4?! ♗e3+ 28.♔h1 ♘xb4 29.♕xe3 ♗d5 30.♖c3 ♖b7±] **27...♗e7** ×♙b4 **28.♔h1 ♖c8 29.♖xc8 ♕xc8 30.♗d3** [30.♖c1 ♕d8 31.♘c6? ♗xc6 32.♖xc6 ♕xa5 33.♖xa6 ♕c7=] **30...♘f6 31.♕e1 ♘d5 32.♖c1 ♕a8 33.♕e4 ♘f6 34.♕h4 ♔g8** [34...♘g8 35.♕h5→] **35.♗xh6! gxh6 36.♕xh6 ♖c8** [36...♕d8 37.♖d1 b3 38.♘g4+−] **37.♖xc8+ ♕xc8 38.♘g4** Diagrama

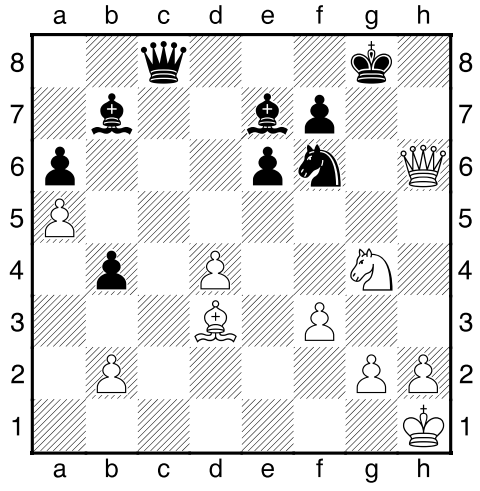

[38.♘g4 ♕c7□ 39.h4! Δ♘xf6+−] **1-0**

Vogt,Lothar (2530) − Hort,Vlastimil (2560) [B22]
Baden−Baden−B (7), 1992
[Hansen,Cu]
1.e4 c5 2.♘f3 a6 3.c3 d5 4.exd5 ♕xd5 5.d4 ♘f6 6.♗e3 Diagrama

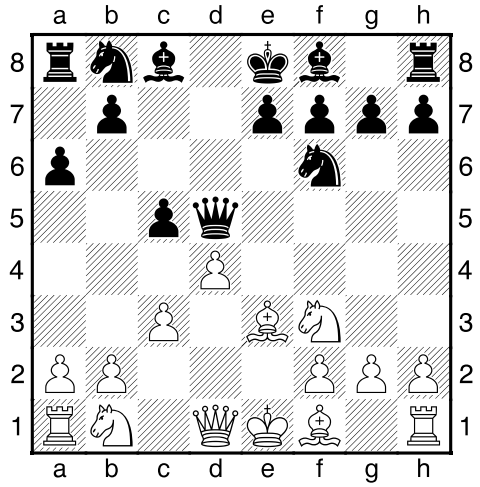

[6.♗d3 e6 7.0-0 ♗e7 *(7...♘c6 8.dxc5 ♗xc5 9.b4 ♗a7 10.a3 0-0 11.♕e2 ♕h5 12.♘bd2 ♗b8 13.♖e1 ♘d5 14.♘e4±* Wahls,M−Schulz Altenstieg 1987*)* 8.♗e3 b6 9.dxc5 ♗xc5 10.♗xc5 ♕xc5 11.♘bd2 ♗b7= Gurevich,Vl−Csom,I Siofok Hungaroil 1990] **6...cxd4 7.cxd4 e6 8.♘c3 ♕d6 9.♗d3** [9.♗e2 ♗e7 10.0-0 0-0 *(10...♘c6 11.♘d2 0-0 12.♘c4 ♕d8 13.♗f3 ♘d5 14.♘xd5 exd5 15.♗xd5 ♕xd5 16.♘b6±* Sax,Gy−Fernandez,A Debrecen EM 1992*)* 11.♖c1 *(11.♕d2 ♘c6 12.♖fd1 b5 13.♘g5?! ♕d8 14.a4 b4 15.♘ce4 ♘d5∓* Shabanov−Vakhidov Uzhgorod 1988 *; 11.a3 ♘c6 12.b4 b5 13.♖c1 ♗b7 14.♕d3 ♖ac8 15.♘g5 ♘b8 16.♘ge4 ♘xe4 17.♘xe4 ♗xe4 18.♕xe4 ♘d7=* Rogers,I−Sitnikova Lloyds Bank 1990*)* 11...♘bd7 12.♕d2 *(12.♘d2 ♘d5 13.♘xd5 exd5 14.♘f3 ♖e8=* Fischer,Ju−Ackerman,H BL 81-82 *)* 12...♘b6 13.♗f4 ♕d8 14.♘e5 ♘fd5 15.♗g3 ♗d7= Suetin,A−Tajmanov,M USSR 1967 (inf 3/361)] **9...♘c6 10.a3** [10.0-0 ♗e7 11.♖c1 0-0 12.♗b1 ♗d7 13.♘e5 ♖ac8 *(13...♘xe5 14.dxe5 ♕xe5 15.♗d4±)* 14.♗f4 ♕b4 15.a3 ♕a5 *(15...♕xb2 16.♘c4±)* 16.♘xd7 ♘xd7 17.d5± Gurevich,I−Franklin,M Lloyds Bank 1992] **10...♗e7 11.0-0 0-0 12.♕c2?!** [12.♖c1] **12...♗d7 13.♖ad1** Δ14.♘e4 ♘xe4 15.♗xe4 g6 16.d5± **13...g6 14.♕d2** Δ15.♗f4 +− [14.♘e4 ♕c7 *(14...♘xe4 15.♗xe4 ♖ac8±)* 15.♘e5 ♖ac8=] **14...♘d5 15.♘e4** [15.♘xd5 ♕xd5=] **15...♕c7 16.♗h6 ♖fd8 17.♖fe1 ♗e8=** Diagrama

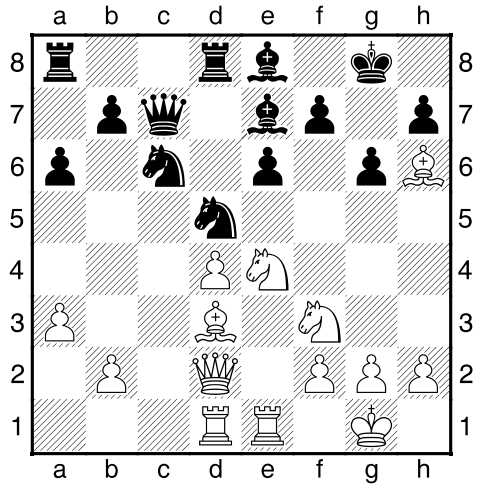

18.♗c4 ♕a5 19.♕e2 [19.♕xa5 ♘xa5∓ ×♙d4] **19...♖ac8 20.♘eg5?!** [20.h4!? Δh4−h5↑/Δ♗h6−g5] **20...♗f6∓** ΔSce7 **21.♕e4 ♘ce7** Δ♘f5 **22.♘e5 ♕b6** ×e6,Δ♘f5 [22...♘f5? 23.♘gxf7!±] **23.♗xd5 exd5** [23...♘xd5 24.♘g4 ♗h8∓] **24.♕f4 ♘f5 25.♘g4 ♗h8** [25...♗xd4?? 26.♖xd4 ♕xd4 27.♕xd4 ♘xd4 28.♘f6+ ♔h8 29.♖xe8+ ♖xe8 30.♘xf7#] **26.♘f3 ♗a4 27.b3!?** [27.♖d2 ♗c2 Δ♗e4/Δ♕xb2] **27...♗xb3 28.♖b1 ♖e8 29.♖e5□** [29.♖xe8+ ♖xe8 30.h4 ♕b5∓ Δ♕d3] **29...♖xe5** [29...♕b5!? 30.♖xf5? ♕d3-+] **30.dxe5 ♖c4?** [30...♖c3? 31.e6±; 30...♕b5! Δ♕d3] **31.♕g5±** Δ♖xb3 +− **31...♖c3** [31...♖xg4? 32.♕xg4 ♘xh6 33.♕c8+ ♔g7 34.♕c3±] **32.e6** [32.♘d2!? ΔSxb3 +− 32...♗c4 *(32...♘d4 33.♕e7 ♖c8 34.♗e3+−)* 33.h4 Δ♖xb6 *(33.♖xb6?? ♖c1+-+; 33.h3 ♕c7 34.♘xc4 ♖xc4 35.♖xb7 ♖c1+ 36.♕xc1 ♕xb7 37.♗g5±)* 33...♕c7 *(33...♗b5 34.a4+−)* 34.♘xc4 *(34.♖xb7 ♖c1+ 35.♔h2 ♗xe5+ 36.f4 ♗xf4+ 37.♕xf4 ♕xb7 38.♘f6+ ♔h8 39.♕e5+−)* 34...♖xc4□ *(34...dxc4 35.♖xb7 ♕c8 36.e6 fxe6 37.♘f6+ ♗xf6 38.♕xf6 ♖c1+ 39.♔h2+−)* 35.♖xb7 ♕c8 (35...♖c1+ 36.♔h2 ♗xe5+ 37.f4 f6 *(37...♗xf4+ 38.♕xf4 ♕xb7 39.♘f6+ ♔h8 40.♕xc1+−)* 38.♘xf6+ ♗xf6 39.♕xf6 ♘xh6 40.♕e6+±) 36.e6 *(36.g3? ♖xg4-+; 36.h5? ♖xg4-+; 36.♖a7!?)* 36...fxe6 37.♘f6+ *(37.♕f6? ♖c1+ 38.♔h2 ♖c7-+)* 37...♗xf6 38.♕xf6 ♖c1+ 39.♗xc1 *(39.♔h2 ♖c7-+)* 39...♕xb7 *(39...♕xc1+? 40.♔h2 ♕f4+ 41.♔h3+−)* 40.♕xe6+ *(40.♗b2 ♘g7∓)* 40...♔g7 *(40...♕f7 41.♕xa6±)* 41.♕e5+ ♔f7 42.♗b2±] **32...fxe6 33.♘f6+ ♗xf6 34.♕xf6** Δ♕xc3/♕f8# **34...♖c8 35.♖xb3?** [35.♘g5! ♘xh6 36.♘xe6 *(36.♕e7? ♕c7 37.♕xe6+ ♘f7-+ 38.♘xf7)* 36...♘f5 37.g4 ♕a5 38.gxf5 ♕c3 39.♘d4 ♗a2 40.♕e6+ ♔h8 41.♕e5+ ♔g8 42.♖xb7 ♕c1+ 43.♔g2 ♕g5+ 44.♕g3±] **35...♘xh6-+**
Diagrama

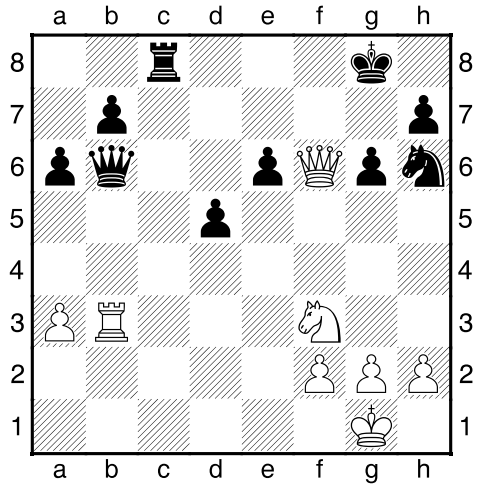

36.g3 ♕xf2+ 37.♔xf2 ♘g4+ 38.♔e2 ♘xf6 39.♖xb7 ♘e4 40.♘d4 e5 41.♘e6 ♖c2+ 42.♔e3 ♖c3+ 43.♔e2 ♖c2+ 44.♔d1 ♖xh2 45.♖g7+ ♔h8 46.♖a7 h5 47.♘f8 d4 48.♘xg6+ ♔g8 49.♘xe5 d3 50.♘xd3 ♖d2+ 51.♔e1 ♖xd3 52.♖xa6 ♖xg3 53.a4 ♔g7 54.a5 h4 55.♖a7+ ♔g6 56.♖a8 h3 57.♖h8 ♖a3 Diagrama

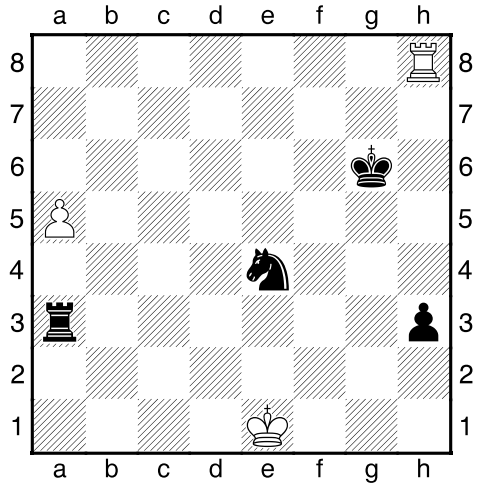

0-1

Riegler,Primoz (2235) − Mohr,Georg (2435) [B28]
Pirc mem Maribor, 1993
[Blatny,P]
1.e4 c5 2.♘f3 a6 3.♘c3 ♘c6 4.d4 cxd4 5.♘xd4 e5 6.♘f5 d6 7.♘e3 b5 Diagrama

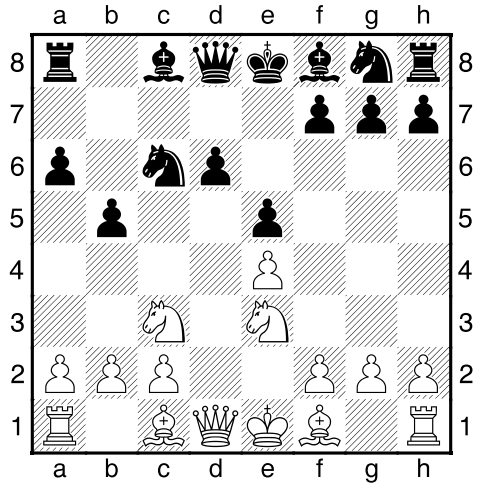

[7...♘f6 8.a4 ♗e6 9.♗c4 ♗e7±] **8.a4 b4 9.♘cd5 ♗e7 10.♗d3** [⌓10.♗c4 ♗g5 *(10...♗e6±)* 11.♕d3! Δ♕b3 11...♘ge7 *(11...♕a5 12.♗b3! ♗xe3 13.♗xe3 ♖b8□ 14.♕c4+−)* 12.♘xe7 ♘xe7 13.♕b3±] **10...♗e6 11.♗d2 ♕b8** [11...a5? ×b5 12.♗b5 ♖c8 13.♘c4 f5 14.♘db6 ♖c7 15.♘xa5+−] **12.0-0 ♘f6** [12...♗g5 13.♕e1 ♗xe3 14.fxe3!± ⇔f,×d4;×b4] **13.c3 bxc3 14.♗xc3 0-0 15.♕d2 ♗d8 16.♗c2** [16.b4 ♗xd5 17.♘xd5 *(17.exd5 ♘e7±)* 17...♘xd5 18.exd5 ♘e7 19.♗c2 ♕b7 20.♖fd1± ⊞] **16...a5 17.♖a3 ♗xd5 18.exd5** [18.♘xd5 ♘xd5 19.♕xd5 ♘b4=] **18...♘e7** [18...♘b4 19.♖b3 ♕a7 20.♗xb4 axb4 21.♕xb4±] **19.♖b3 ♕a7 20.♖b5** Diagrama

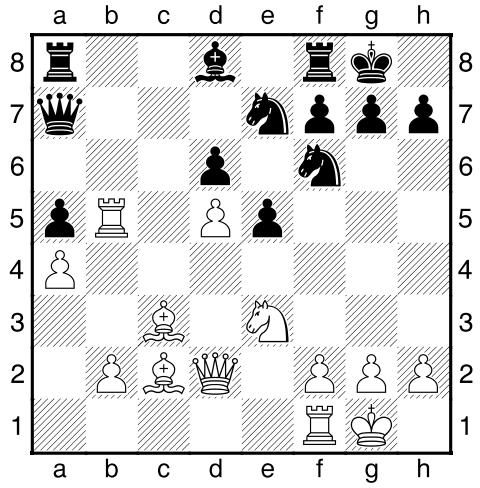

±/± 20...♗c7 21.♕d3 [⌓21.♖c1] **21...g6 22.♔h1** Δf4 **22...♘h5!? 23.g3 ♖ab8 24.♗d1 ♖xb5 25.axb5 ♘g7 26.f4 ♕c5 27.fxe5 dxe5 28.♗b3 h5 29.♘c4?!** [⌓29.♖d1] **29...♘xd5** [29...♕xb5] **30.♗xe5** [30.♘xe5!] **30...♘b4 31.♕c3 ♘e6 32.♗xc7 ♕xc7 33.♘e5 ♕b7+ 34.♔g1⊕** [34.♕f3!±⊥] **34...♕b6+ 35.♔h1 ♕b7+⊕** [35...♕xb5] **36.♔g1 ♘g5?!** [36...♕b6+]

37.♕c5?? [37.h4! ♘e6 38.♘xg6! ♕b6+ 39.♔g2 fxg6 40.♖xf8+ ♔xf8 41.♕f6++−⊥] **37...♘h3#** Diagrama

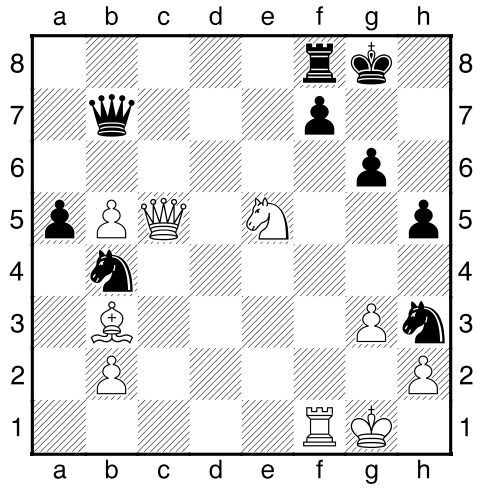

0-1

Zigura,Oleg (2290) − Giffard,Nicolas (2370) [B28]
Paris−ch op (8), 1993
[Bulletin]
1.e4 c5 2.♘f3 a6 3.♗e2 b5 4.d4 cxd4 5.♘xd4 ♗b7 6.♗f3 ♘c6 7.0-0 e6 8.♘c3 ♘ge7 9.a4 b4 10.♘d5!? ♘xd4 Diagrama

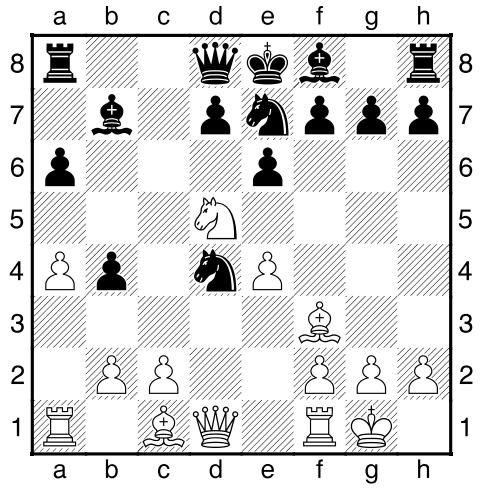

[10...exd5 11.exd5 ♘xd4 12.♕xd4 d6 *(12...♘g6 13.d6! ♗xf3 14.♖e1+ ♘e7 15.dxe7 ♗xe7 16.♕xg7 ♖f8 17.♗h6+−)* 13.♖e1↑] **11.♕xd4 ♘c6 12.♕e3 ♘e5!** [12...exd5 13.exd5+ ♘e7 14.d6 ♗xf3 15.♕xf3 ♖c8 16.♖e1+−] **13.♘b6 ♘xf3+ 14.gxf3 ♖b8 15.a5 ♗e7 16.♖d1 ♗c6 17.♕d4 f6!=** Diagrama

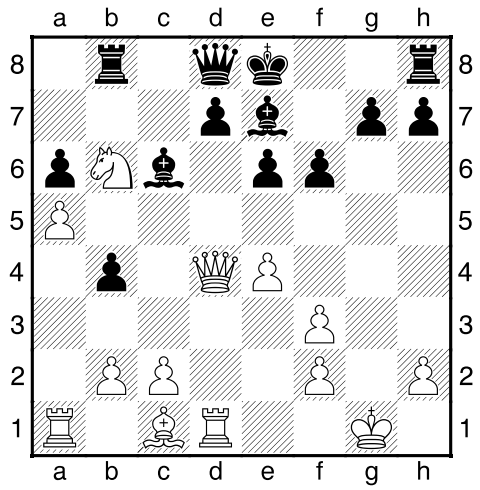

[17...0-0 18.♘xd7] **18.c4 bxc3 19.bxc3 ♖b7 20.♗a3 ♗xa3 21.♖xa3 0-0 22.c4 f5! 23.♕e5 ♕h4 24.♖ad3 fxe4 25.♘xd7 exd3 26.♕xe6+ ♔h8 27.♕xc6 ♖b2 28.♕c5 ♖e8 29.♘b6 ♕h3 30.♘d5 ♕xf3 31.♖f1 ♖be2 32.♘c3 ♖2e5** Diagrama

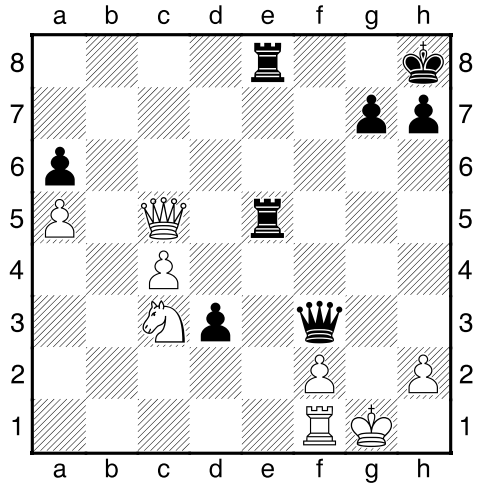

0-1

Svidler,Peter (2505) − Zhelnin,Vladimir V (2420) [B43]
St Petersburg op (7), 1994
[Glatman]
1.e4 c5 2.♘f3 a6 3.♘c3 b5 4.d4 cxd4 5.♘xd4 ♗b7 6.♗d3 e6 7.♕e2 Diagrama

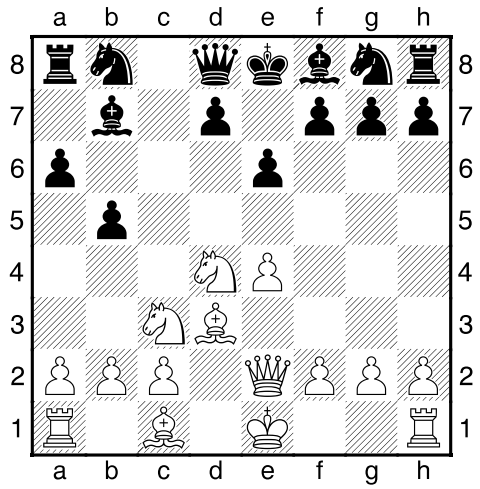

[7.0-0] **7...♘e7 8.e5 ♗xg2 9.♖g1 ♗b7 10.♗g5 ♕b6 11.♗e3 ♘d5** [11...♕c7? 12.♘dxb5! axb5 13.♘xb5 ♕a5+ *(13...♕xe5 14.f4! ♕xb2 15.♗d4!+−)* 14.b4! ♕xb4+ 15.c3 ♕a4 16.♘d6+ ♔d8 17.♗b6#] **12.♘xd5 ♗xd5 13.♘f5 ♕c7 14.♘d6+ ♗xd6 15.exd6 ♕xd6 16.0-0-0 ♘c6** Diagrama

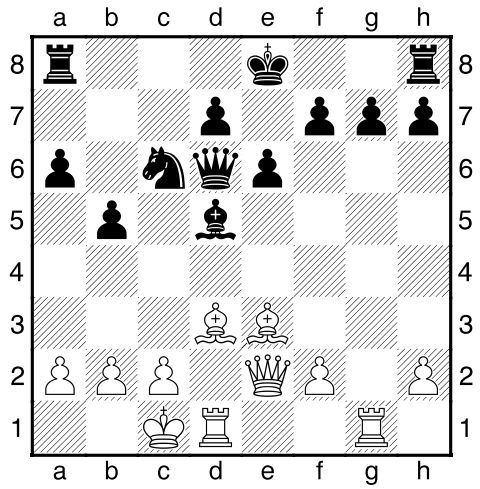

[16...0-0? 17.♗xh7+ ♔xh7 18.♕h5+ ♔g8 19.♖xg7+! ♔xg7 20.♖g1+ ♔f6 21.♕g5#; 16...♕xh2!?∞] **17.♖xg7 ♕xh2 18.♖g5** Δ♖xd5 **18...♘b4 19.♕g4 ♘xd3+ 20.♖xd3 ♕h1+ 21.♔d2 ♕e4 22.♕g3 f5 23.♕d6 ♖c8 24.♖g7 ♕h4 25.♕xd7+** Diagrama

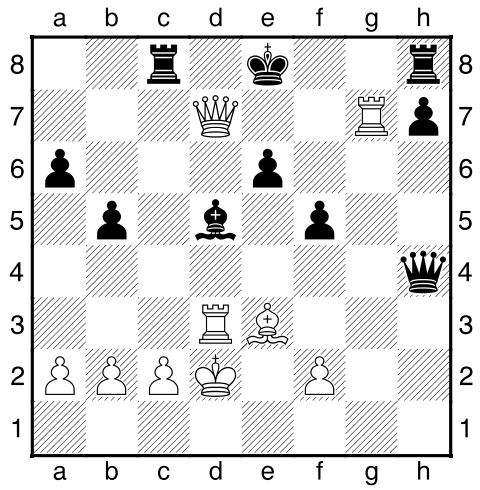

1-0

Topakian,Raffi (2305) − Joksic,Sinisa (2320) [B22]
Biel MTO op (3), 1994
[Ambroz]
1.e4 c5 2.♘f3 a6!? Csom **3.c3** [3.d4 cxd4 4.♘xd4 e5] **3...e6 4.d4 d5 5.exd5 exd5 6.♗e3!? c4!? 7.b3! b5** Diagrama

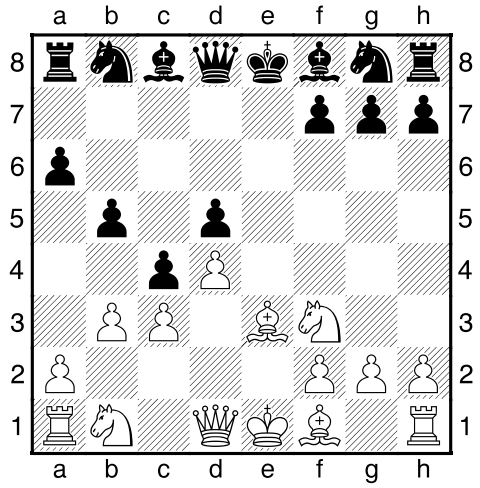

[⌓7...cxb3 8.axb3 ♗d6] **8.♘e5 ♘e7** [8...♗b7 9.♕f3 *(9.bxc4 dxc4)* 9...♕f6 *(9...♘f6 10.bxc4 bxc4 11.♗xc4)* 10.♗f4; 8...♘f6!? 9.bxc4 dxc4 10.♕f3 ♖a7] **9.bxc4 bxc4 10.♘d2 f6** [10...♘bc6 11.♕a4 ♗d7 12.♘xd7 ♕xd7 13.♗e2±] **11.♘exc4! dxc4 12.♗xc4⩲** Diagrama

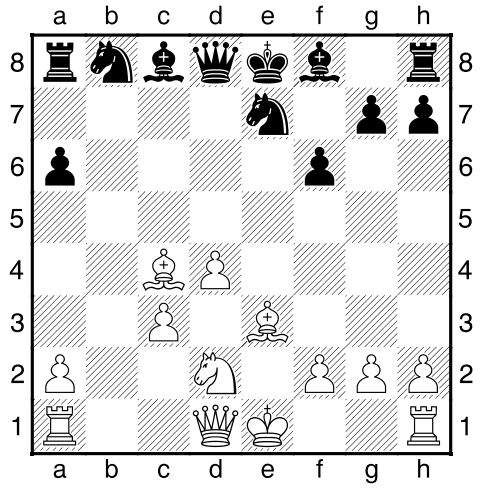

⇗ a2−g8 **12...♗b7 13.0-0 ♘d5** [⌓13...♗d5!?] **14.♖b1! ♗c6 15.♖e1 ♗e7 16.♕h5+ g6 17.♕h6 ♔f7 18.♗f4!? ♘d7**

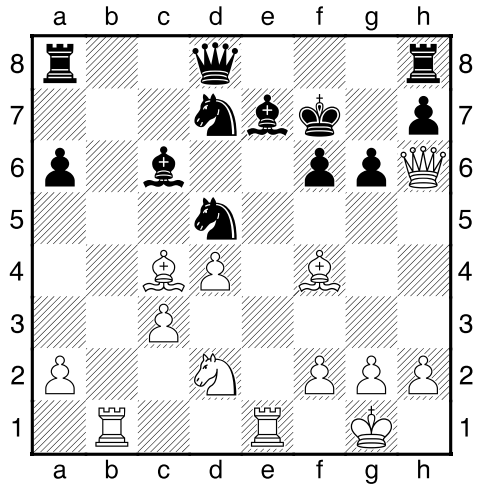

[⌓18...♗f8] **19.♗c7! ♗f8** [19...♕xc7 20.♖xe7+! ♔xe7 21.♕g7+ ♔d6 22.♘e4+ ♔e6 23.♖e1; 19...♕f8 20.♕h3] **20.♕f4 ♕c8 21.♕f3 ♔g7 22.♗xd5 ♗xd5 23.♕xd5+− ♖a7 24.♗a5 h5 25.♘e4 h4 26.♘d6 ♗xd6 27.♕xd6 ♖e8 28.h3 g5 29.♖e7+ ♖xe7 30.♕xe7+ ♔h6 31.♖e1 ♖b7 32.♗b4 ♔g6 33.♕e4+ ♔g7 34.♕f5 ♘b6 35.♖e6 ♖f7 36.♗e7 ♕xc3 37.♗xf6+ ♔f8 38.♗e7+** Diagrama

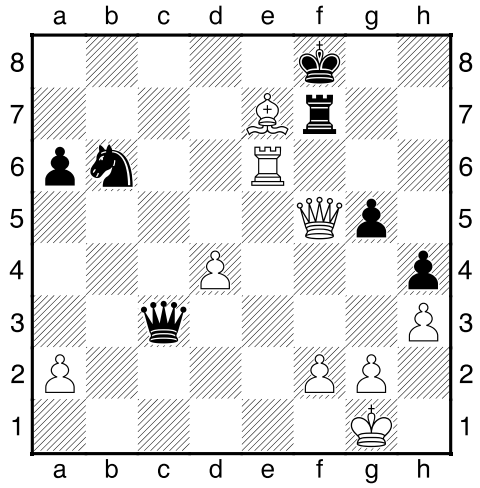

1-0

CBM 48 − 2.♘f3 a6 3.d4 [B28]
Survey Opening, 1995
[Costa,L]
1.e4 c5 2.♘f3 a6 3.d4?! cxd4 4.♘xd4 Diagrama

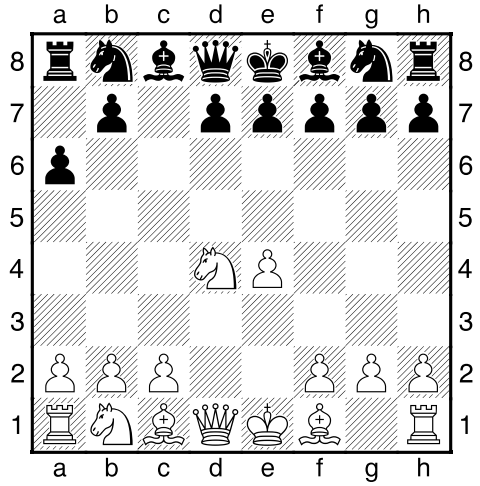

[4.♕xd4 ♘c6 5.♕e3 *(5.♕d1 ♘f6 6.♘c3 d6 7.♗g5 e6 8.♕d2 ♗e7 9.0-0-0 ♕a5 10.♔b1 ♗d7 11.♗c4 b5 12.♗b3 b4 13.♗xf6 gxf6 14.♘e2 ♕b5 15.♘fd4 ♘xd4 16.♘xd4 ♕c5 17.f4 a5 18.f5 e5 19.♘e2 a4 20.♗d5*± Polgar,J−Polgar,Zsu, Monaco rapid, 1993*)* 5...e6 6.c4 d6 7.♘c3 ♘f6 8.♗e2 ♗d7 9.0-0 ♗e7 10.b3 0-0 11.♗b2 ♕b8 12.h3 ♖e8 13.♖fd1 b6 14.♖d2 h6 15.♖ad1 d5 16.e5 d4 17.♘xd4 ♘xe5 18.♘f3 ♘xf3+ 19.♗xf3 ♗c5 20.♕e2 ♖a7 21.a3 ♕c8 22.♕e5 ♗c6 23.♘e4 ♗xe4 24.♗xe4 ♗e7 25.♗f3 ♖d8 26.♖xd8+ ♗xd8 27.b4 ♗e7 28.♗d4 ♖c7 29.♗xb6 ♖xc4 30.♗d4 ♘e8 31.♕e2 ♖c2 32.♕d3 ♖a2 33.♗e3 1-0 Zagorovsky,V−Boey,J, corr−8 Wch, 1975; 4.♗c4 e6 5.0-0 ♕c7 6.♗b3 ♘c6 7.♘xd4 ♘f6 8.♘c3 ♗b4 9.♘de2 ♗e7 10.♗f4 d6 11.♕d3 0-0 12.♖ad1 ♖d8 13.♘g3 ♘e5= Corteveler−Auer, Helsinquia ol, 1952; 4.c3!? dxc3 5.♘xc3 e6 −> B21] **4...e5** Diagrama

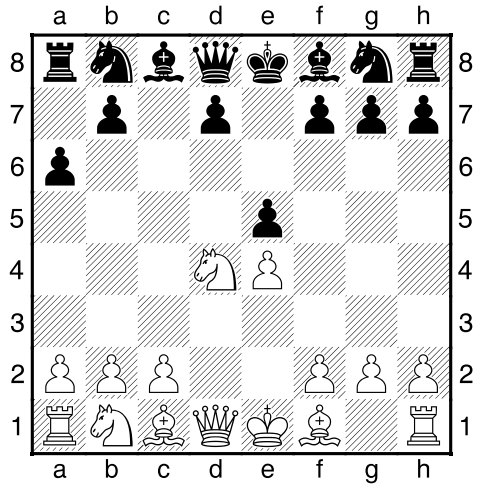

[4...e6 −>B41; 4...b5 5.♗e3 ♗b7 6.f3 ♕c7 7.♘c3 e6 8.♕d2 ♘f6 9.♗f4 d6 10.♘dxb5 axb5 11.♘xb5 ♕b6 12.♗xd6 ♗xd6 13.♕xd6 ♕e3+ 14.♗e2 ♘a6 15.♖d1 ♖c8 16.c4 g5 17.♕e5 ♔e7 18.♘d6 ♕f4 19.♘f5+ 1-0 Frink,F−Eperjesi,L/Salgo 1975; 4...♘c6 5.♘c3 e5 ver 3.♘c3] **5.♘f3** [5.♘b3 ♘f6 6.♗g5 ♗e7 7.♘c3 0-0 8.♗xf6 ♗xf6 9.♗c4 b5 10.♗d5 ♘c6 11.0-0 ♖b8 12.a3 ♕b6 13.♖e1 ♔h8 14.♕d3 g6∞ Milic−Taimanov, Kiev JUG−URS, 1959] **5...♘c6** Diagrama

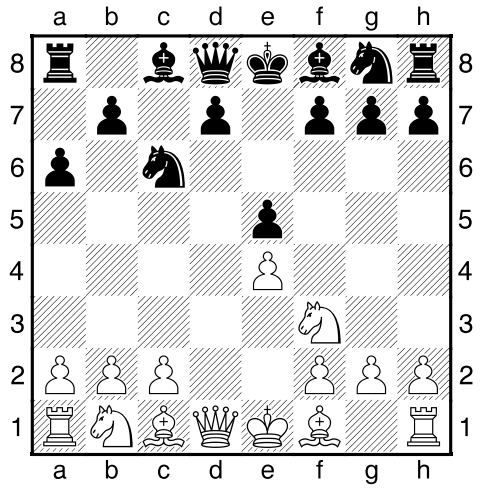

[5...♘f6 6.♗c4 ♕c7 7.♕e2 b5 8.♗b3 ♗b7 9.♘g5 ♗b4+!= Mihalyev−Soloviev, URSS, 1958; 5...♕c7!?] **6.♗c4 h6 7.0-0 ♘f6 8.♘c3 ♗c5 9.a3 d6∞** Diagrama

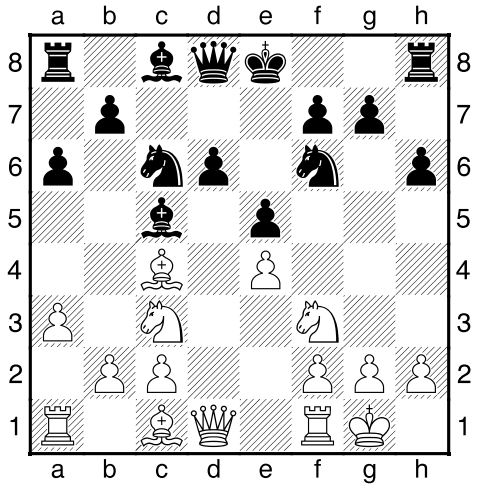

Ortega−Letelier, Havana,1964

CBM 49 − 2.♘f3 a6 3.div. [B28]
Survey Opening, 1995
[Costa,L]
1.e4 c5 2.♘f3 a6

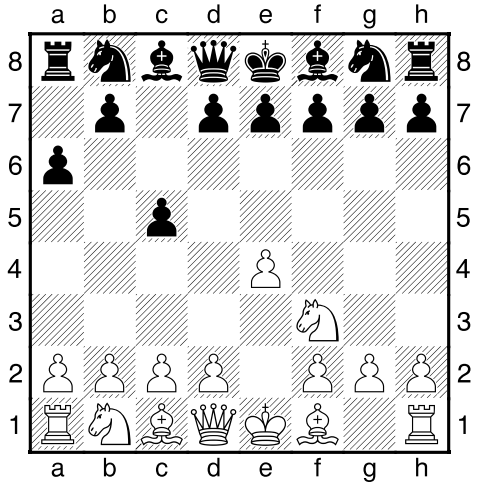

3.♘c3 [3.g3 b6 4.♗g2 ♗b7 5.d3 (5.♘c3 e6 6.0-0 d6 7.d4 cxd4 8.♘xd4 ♘f6 *(8...♗e7 9.f4 ♕c7 10.f5 e5 11.♘b3 ♘f6 12.a4 ♘bd7 13.♗e3 h6 14.♗f3*= De Firmian−Csom, Biel 1986*)* 9.♖e1 ♕c7 10.f4 ♗e7 11.♗e3 ♘c6 12.f5 ♘xd4 13.♕xd4 b5 14.fxe6 fxe6 15.♗h3 ♗c8 16.♕d3 0-0 17.a4 b4 18.♘e2 e5 19.♗xc8 ♖fxc8 20.c3 ♕c4∓ Plachetka−Csom, Rimavska Sobota 1991) 5...g6 *(5...e6 6.0-0 ♗e7 7.♘bd2 d6 8.c3 ♘f6 9.b4 ♕c7 10.♗b2 ♘bd7 11.♕e2 0-0 12.♖ac1 ♖fc8 13.d4 ♕d8 14.bxc5 dxc5 15.d5 exd5 16.e5 ♘e4 17.c4 ♘f8 18.♖cd1 ♘xd2 19.♘xd2 ♖a7 20.cxd5*± Kotronias−Csom, Debrecen 1989*)* 6.0-0 ♗g7 7.e5!? d6 8.e6! fxe6 9.♘g5 ♗xg2 10.♔xg2 *(10.♘xe6? ♗xf1! 11.♘xd8 ♗h3 12.♘b7 ♖a7 13.♕f3 ♗c8-+)* 10...♕d7 11.♕f3 ♕c6 12.♘xe6 ♕xf3+ 13.♔xf3 ♔f7 14.♘g5+ ♔e8 15.♘e6 ♔f7 16.♘g5+ ♔e8 17.♘e6 ½-½ Weindl,A−Csom,I/Lenk op (4) 1991; 3.♗e2 b5 (3...d6 4.0-0 ♘f6 *(4...♘d7 5.♖e1 ♘gf6 6.♗f1 b6 7.d3 ♗b7 8.♘bd2 e6 9.c3 ♘e5 10.d4 ♘xf3+*

11.♕xf3 ♗e7 12.♕g3 cxd4 13.cxd4 ♘h5 14.♕b3 0-0 15.♘b1 ♘f6 16.f3 d5 17.e5 ♘d7 18.f4 b5 19.♕h3 ♕b6 20.♗e3± Hodgson−Csom, Brocco 1992*)*

5.♘c3 e5 6.d3 ♗e7= Aronin−Bronstein, URSS, 1962) 4.d4 cxd4 5.♘xd4 ♗b7 6.♗f3 ♘c6 7.0-0 e6 8.♘c3 ♘ge7 9.a4 b4 10.♘d5!? ♘xd4 (10...exd5 11.exd5 ♘xd4 12.♕xd4 d6 *(12...♘g6 13.d6! ♗xf3 14.♖e1+ ♘e7 15.dxe7 ♗xe7 16.♕xg7 ♖f8 17.♗h6+−)* 13.♖e1↑) 11.♕xd4 ♘c6 12.♕e3 ♘e5! *(12...exd5 13.exd5+ ♘e7 14.d6 ♗xf3 15.♕xf3 ♖c8 16.♖e1+−)* 13.♘b6 ♘xf3+ 14.gxf3 ♖b8 15.a5 ♗e7 16.♖d1 ♗c6 17.♕d4 f6! *(17...0-0 18.♘xd7)* 18.c4 bxc3 19.bxc3 ♖b7 20.♗a3 ♗xa3 21.♖xa3 0-0 22.c4 f5! 23.♕e5 ♕h4 24.♖ad3 fxe4 25.♘xd7○ exd3 26.♕xe6+ ♔h8 27.♕xc6 ♖b2 28.♕c5 ♖e8 29.♘b6 ♕h3 30.♘d5 ♕xf3 31.♖f1 ♖be2 32.♘c3 ♖2e5 0-1 Zigura,O−Giffard,N/Paris−ch (08) 1993; 3.b3 ♘c6 4.♗b2 d6 5.d4 cxd4 6.♘xd4 e5 7.♘xc6 bxc6 8.c4 ♘f6 9.♘c3 ♗e7= Chistyakov−Sordarov, URSS, 1962; 3.b4 cxb4 (3...d6 4.♗b2!?∞ *(4.b5?! e6 5.♘c3 ♗e7 6.♗e2 ♘d7 7.0-0 ♘gf6 8.d4 cxd4 9.♘xd4 ♕c7*∓ Stalda−Szabo, Veneza, 1949*)*) 4.a3 **a)** 4.d4 d5 5.exd5 ♘f6 6.a3 *(6.♗d3 b5 7.0-0 ♕xd5 8.a4*⩲ Bokuchava−Grigorian, URSS, 1968*)* 6...♕xd5 7.axb4 ♗g4 8.♗e2 e6 9.0-0 ♗xb4 10.c4 ♕d7 11.♕b3⩲ Dementyev−Teretyev, URSS, 1959; **b)** 4.♗b2 d5 5.exd5 ♘f6 6.c4 bxc3 7.♘xc3 ♘bd7 8.♗c4 g6 9.h4 b5 10.♗b3 ♘c5 11.♗c2 ♗g7 12.d4 ♘b7 13.♘e5 ♘d6 14.h5!?∞ Isev−Dmitriev, URSS, 1978; 4...bxa3 **a)** 4...d5 5.exd5 ♘f6 *(5...♕xd5?! 6.axb4 ♗g4 7.♘c3 ♕h5 8.♗e2 e6 9.0-0 ♘f6 10.♖a5!*± Keres−Gauffin, 1936*)* 6.axb4 ♘xd5 7.b5=; **b)** 4...e6 5.d4 d5 6.e5 bxa3 7.♗d3 f5 8.♘xa3 ♗b4+ 9.♔f1 ♘e7 10.♘b5 0-0 11.h4∞ Kinnmark−Hammann, Halle, 1963; **c)** 4...b5 5.d4 (5.axb4 ♗b7 6.c4?! *(6.d3!?)* 6...bxc4 7.♗xc4 e6 8.0-0 ♗xe4 9.d4 ♘f6 10.♘c3 ♗b7∓ Planinc−Ljubojevic, Jugoslívia, 1970) 5...♗b7 6.♗d3∞; 5.♗xa3 d6 6.d4 ♘f6 7.♗d3 *(7.♘bd2 g6 8.♗c4 ♗g7 9.0-0 0-0 10.e5 ♘e8 11.♗a2 ♘c6*∞ Bokuchava−Rashkovsky, URSS, 1971*)* 7...g6 8.h3 ♗g7 9.0-0 0-0 10.♘bd2 ♘h5 11.♖e1 ♘c6 12.c3 ♕c7 13.♘c4 ♘f4 14.♗f1 d5 15.♘ce5! Vokac−Holmov, Trechianske Teplice, 1979] **3...b5** [3...d6 4.d4 ♘d7 *(4...cxd4 5.♘xd4 ♘f6* −>B50;−>B83−B99*)* 5.♗e3 **a)** 5.a4 cxd4 6.♘xd4 ♘gf6 7.g3 *(7.♗e2* −>B92*)* 7...b6 8.♗g2 ♗b7 9.0-0 e6 10.♖e1 ♕c7 11.♘d5 exd5 12.exd5+ ♘e5 13.f4 0-0-0 14.♖a3 ♘c4 15.♖c3 ♘xd5 16.♗xd5 ♗xd5 17.b3 ♔b8 18.♕d3 Sax−Csom, Hungary 1993 ¼; **b)** 5.♗e2 e6 6.0-0 ♗e7 7.a4 b6 8.♗e3 cxd4 9.♘xd4 ♗b7 10.f4 ♘gf6 11.♗f3 ♖c8 12.♕e2 ♕c7 13.g4 ♘c5 14.♕g2 d5 15.exd5 ♘xd5 16.♘xd5 ♗xd5 17.♗xd5 exd5 18.♕xd5 0-0 19.♘f5 ♖fe8 20.c3 ♗f8∓ Fishbein−Csom, New York 1987; 5...e6 6.a4 *(6.dxc5 ♘xc5 7.♗xc5 dxc5 8.♕xd8+ ♔xd8 9.0-0-0+ ♔c7 10.g3 ♗e7 11.♗g2 ♘h6 12.h3 f6 13.♘h2 ♗d7 14.♘g4 ♘xg4 15.hxg4 ♖ad8 16.♘e2 c4 17.♖h5 e5 18.f3 ♗b4 19.a3 ♗c5 20.♔b1 h6*∓ A Meszaros−Csom, Hungary 1992*)* 6...b6 7.d5 e5 8.♗e2 g6 9.♘d2 ♗g7 10.0-0 ♕c7 11.♘c4 ♖b8 12.f4 f6 13.fxe5 ♘xe5 14.♘xe5 fxe5 15.♗g5 ♘h6 16.♗xh6 ♗xh6 17.♗g4 ♗xg4 18.♕xg4 ♕e7 19.♖f3 ♖f8 20.♖af1± Tolnai−Csrom, Zalakaros 1992; 3...g6 4.d4 cxd4 5.♕xd4 *(5.♘xd4 d6 6.♗e3 ♘f6* −>B70-74*)* 5...♘f6 6.e5 ♘c6 7.♕h4 ♘h5 8.♗c4 ♕a5 9.0-0 b5 10.♗d3 ♗b7 11.♗d2 ♕d8 12.♘e4± Nezmetninow−Tarasow/UdSSR/1962; 3...♘c6 4.d4 cxd4 5.♘xd4 e5?! *(⌓5...e6* −>B54*)* 6.♘xc6 (6.♘f5!? d6 7.♗c4 ♗xf5? *(⌓7...♗e6)* 8.exf5 ♘f6 9.0-0 ♖c8 10.♘d5! ♘d4 11.♘xf6+ ♕xf6 12.♗d5 ♖c7 13.♗e3!± ♗e7 *(13...♘xf5? 14.♗b6 ♖d7 15.c4! ♘e7 16.♕a4 ♘xd5 17.cxd5+−* Δ♖ac1*; 13...♘xc2? 14.♗b6+−)* 14.c3 ♘c6 15.♕g4 g6 16.fxg6 hxg6 17.f4 ♕h4 18.♕xh4 ♗xh4 19.g3 ♗f6 20.♗b6± Illescas−Bellon, Sevilla 1992) 6...bxc6 7.♗c4 ♗b4 8.♗d2 ♘f6 9.♕f3± Kotow; 3...e6 4.d4 cxd4 5.♘xd4 → B43] **4.d4**

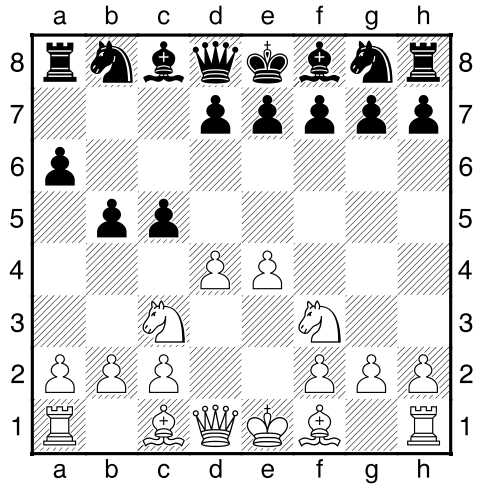

4...cxd4 [4...b4 5.♘a4 cxd4 6.♕xd4 ♘c6 7.♕e3 ♘f6 8.♗c4 e6 9.0-0 ♕a5 10.b3 ♗e7 11.♗b2 0-0 12.♖ad1± Ivanovic−Andersson/Bugojno/1982] **5.♘xd4 ♗b7**

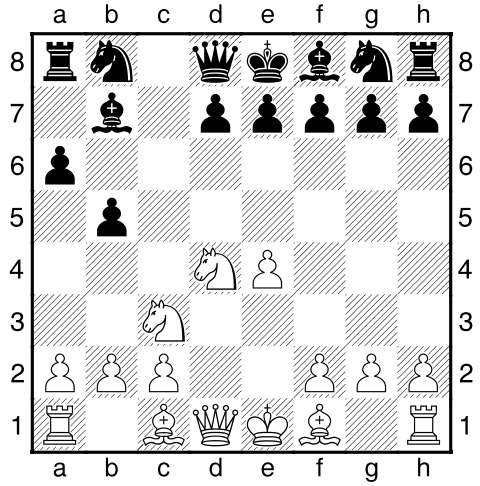

6.♗g5 [6.♗d3 g6 **a)** 6...b4?! 7.♘a4 *(7.♘b1 e5 8.♘f3 d6 9.c3 ♘f6 10.♕e2 ♘bd7 11.♗g5 h6 12.♗xf6 ♘xf6 13.0-0 bxc3 14.♘xc3 ♗e7*= Suetin−Taimanov, URSS−ch, 1965*)* 7...e5 8.♘f5 g6 9.♘e3 ♘f6 10.0-0 *(10.f3? ♗e7 11.0-0 0-0 12.a3 ♘c6 13.axb4 ♗xb4 14.♗e2 a5*∓ Liberzon−Taimanov, URSS, 1967*)* 10...♘xe4 *(10...♗e7 11.♘c4 d5 12.♘xe5 dxe4 13.♗c4 ♘d5 14.♘b6!*± Krnic/Cvetkovic*)* 11.♘c4± Euwe; **b)** 6...e6 → B43; 7.0-0 *(7.a4! ♗g7 8.♗e3 b4 9.♘d5*±*)* 7...♗g7 8.♘b3 d6 9.a4 b4 10.♘d5 ♘f6 11.♘xb4 ♘xe4 12.♗xe4 ♗xe4 13.♖e1 ♗b7 14.♗g5 f6 15.♘d4 ♕b6 Sideif−Zade−Polovodin/UdSSR/1979 16.♘e6∞; 6.♗e3 b4 7.♘a4 ♗xe4 8.♘b3 ♘c6 9.♘bc5 ♘f6 10.f3 ♗g6 11.a3 bxa3 12.♕d2 e6 13.♖xa3 ♘d5 14.♗f2 ♘cb4 15.♘e4 ♘xc2+ 16.♕xc2 ♗xa3 17.bxa3 ♕a5+ 18.♔d1 0-0 19.♘ac5 ♗xe4 20.♘xe4 ♖fc8∓ Zapata−Romero Holmes, Capablanca Mem 1991; 6.a3 ♘c6 7.♗e3 ♘f6 8.♘xc6 dxc6 9.♗e2 ♕xd1+ 10.♖xd1 e5= Osmanovic−Ugrinovic, Jugoslívia, 1966] **6...♕a5** Diagrama

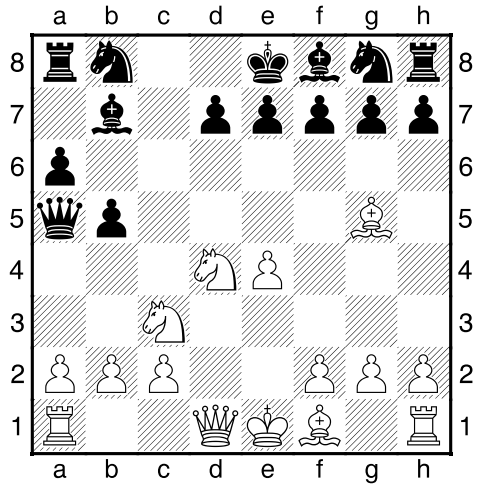

[6...f6 7.♗e3 e6 8.♕g4 ♘c6 9.♘xc6 ♗xc6 10.0-0-0± ♕a5 11.♔b1 ♘e7 12.♗d3 g6 13.♕g3 ♖c8 14.f4 ♕c7 15.h4 b4 16.♘e2 ♕b7 17.♗d4 ♗xe4 18.♗xf6 ♘f5 19.♗xe4 ♕xe4 20.♕d3 ♕xd3± Sax−Csom, Warsawa 1987; 6...g6 7.a4 b4 8.♘d5± Krnic/Cvetkovic; 6...♘f6 7.♗xf6± Shamkovich] **7.♘b3 ♕b6** [7...♕c7 8.♗e2 ♘f6 9.♗xf6 exf6 10.0-0 ♗e7 11.♘d5 ♗xd5 12.♕xd5 ♕c6 13.♖ad1 ♕xd5 14.♖xd5 0-0 15.♖fd1± Costa,L−Vieira,I, Parede, 1994] **8.♗e2 e6** Diagrama

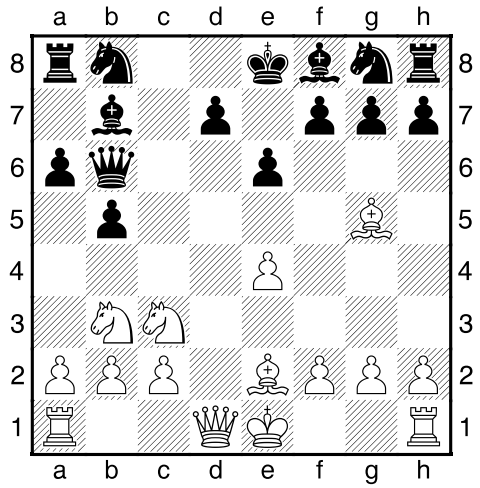

[8...♕g6 9.h4 ♗xe4 10.♘xe4 ♕xe4 11.0-0 ♕e5 12.c3 ♘f6 13.♖e1 ♘e4 14.♗d3± Costa,L−Canongia,P, Lisboa, 1992] **9.0-0 b4 10.♘a4 ♕c6 11.♘a5 ♕xa4 12.♘xb7 ♕c6 13.♘d8! ♕c7 14.♗h5!±** Diagrama

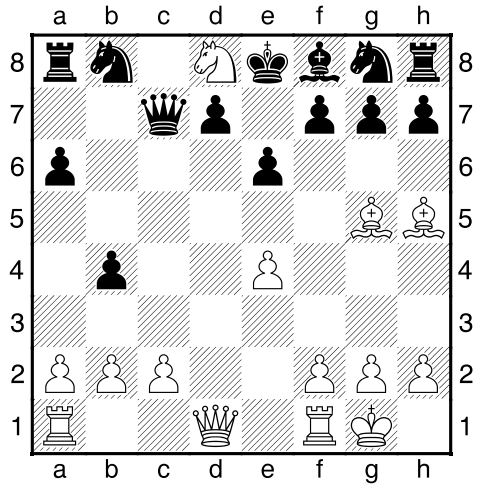

→ Shamkovich−Marchand, EUA,1977

Spasov,Vasil (2575) − Delchev,Aleksander (2510) [B28]
BUL−ch Sofia (5), 1996
[Bulletin]
1.e4 c5 2.♘f3 a6 3.c3 d5 Diagrama

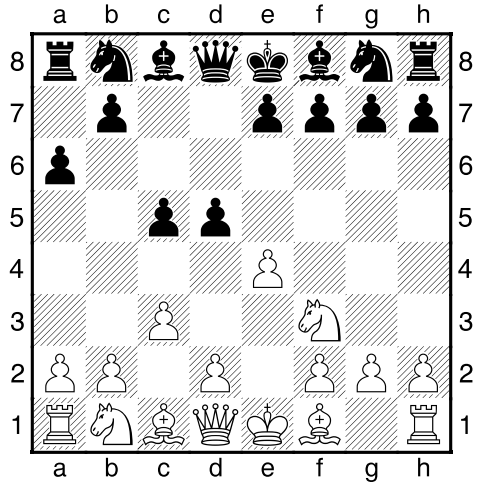

[RR3...e6 -0.25 (7/21): (00:00:08) 4.♕a4 ♘f6 5.e5 ♘d5 6.d4 cxd4 7.cxd4 ♗b4+ 8.♘bd2] **4.exd5 ♕xd5 5.d4 ♘f6** [RR5...♘c6 -0.06 (6/18): (00:00:08) 6.dxc5 ♕xd1+ 7.♔xd1 e5 8.♗e3 f5] **6.♗e2** [RR6.♗e3 0.34 (7/22): (00:00:18) 6...cxd4 7.♗xd4 ♗f5 8.♘bd2 ♘e4] **6...e6** [RR6...cxd4 -0.25 (7/21): (00:00:13) 7.cxd4 ♘c6 8.♘c3 ♕a5 9.0-0 ♗g4 10.♗f4] **7.0-0** [RR7.♗e3 0.31 (7/19): (00:00:09) 7...b6 8.0-0 ♗d6 9.c4 ♕c6 10.♖e1] **7...♗e7** [RR7...cxd4 -0.31 (7/20): (00:00:09) 8.♘xd4 ♗d6 9.c4 ♕e4 10.b3 e5 11.♘f3] **8.c4** [RR8.dxc5 0.38 (7/19): (00:00:10) 8...♕xc5 9.♗e3 ♕c7 10.♕a4+ ♗d7 11.♕b3 0-0 12.♖d1] **8...♕d8** [RR8...♕d7 -0.38 (7/16): (00:00:05) 9.dxc5 ♗xc5 10.b3 0-0 11.♘e5 ♕d4 12.♕xd4 ♗xd4] **9.dxc5 ♕xd1** [RR9...0-0 -0.56 (8/23): (00:00:22)] **10.♖xd1±** Diagrama

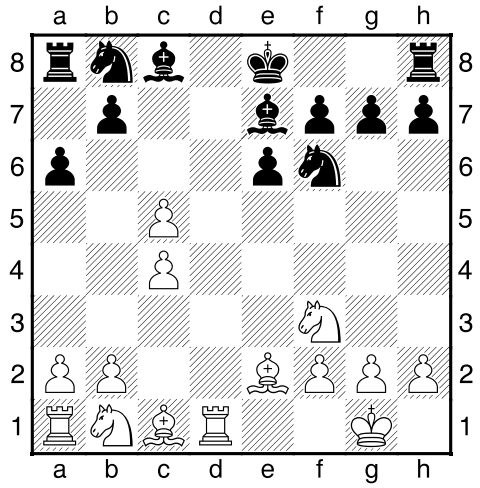

10...♘e4 [RR10...♗xc5 -0.56 (9/20): (00:00:17) 11.b3 ♘g4 12.♖f1 0-0 13.♗a3 ♗xa3 14.♘xa3 ♖d8 15.♖fd1] **11.♗e3 ♘c6** [RR11...♘xc5 -0.88 (10/21): (00:00:40) 12.♘c3 ♘c6 13.♖d2 ♗d7 14.b3 ♗f6 15.♖c1 b6 16.♗xc5] **12.♘c3** [RR12.♘d4 0.97 (9/22): (00:00:40) 12...♗d7 13.♘xc6 ♗xc6 14.b4 ♗a4 15.♖d3 ♗c2 16.♖d4 0-0] **12...♘xc5** [RR12...♘xc3 -0.38 (10/25): (00:00:40) 13.bxc3 e5 14.♖d5 f6 15.♖ad1 0-0 16.♖5d2 ♖d8 17.♖xd8+] **13.♖ab1** [RR13.♖d2 0.69 (9/22): (00:01:14) 13...♗d7 14.♖ad1 0-0-0 15.♘g5 ♘e5 16.b4 ♘a4 17.♖xd7 ♖xd7] **13...0-0 14.b4** [RR14.♖d2 0.50 (9/24): (00:00:28) 14...♘d7 15.♖bd1 ♖d8 16.♗f4 ♘c5 17.♖xd8+ ♗xd8 18.b4 ♗f6] **14...♘d7 15.a3** [RR15.c5 0.22 (9/22): (00:00:27) 15...♖d8 16.♗g5 ♗xg5 17.♘xg5 h6 18.♘f3 e5 19.♗c4 a5] **15...♘f6** [RR15...♖d8 -0.28 (9/24): (00:00:26) 16.♖d2 ♘de5 17.♘xe5 ♘xe5] **16.♘g5** [RR16.♖d2 0.41 (8/21): (00:00:26)] **16...e5** [RR16...a5 -0.25 (9/25): (00:01:09) 17.b5 ♘e5 18.♖a1 ♘eg4 19.♗b6 ♘d7 20.♗xg4 ♘xb6] **17.f3** [RR17.♘f3 0.44 (9/24): (00:01:26)] **17...♗f5** [RR17...a5 -0.06 (8/24): (00:00:48) 18.b5 ♘d4 19.♗xd4 exd4 20.♘ce4 ♘xe4 21.♘xe4 f5 22.♘g3] **18.♗d3 ♗xd3 19.♖xd3 ♖fd8** [RR19...♖ad8 -0.09 (7/21): (00:00:21) 20.♖bd1 h6 21.♘ge4 ♘xe4 22.fxe4 ♖xd3 23.♖xd3 ♖d8 24.♖xd8+] **20.♖bd1 ♖xd3 21.♖xd3 ♖d8** [RR21...a5 -0.19 (8/24): (00:01:18) 22.♘d5 axb4 23.♘xe7+ ♘xe7 24.axb4 ♘c6 25.b5 ♖a1+ 26.♔f2] **22.♖xd8+ ♗xd8 23.♔f2** [RR23.♘ge4 0.19 (8/18): (00:00:20) 23...♘xe4 24.fxe4 ♘d4 25.♘d5 ♘c2 26.♗c1 ♘d4 27.♔f2] **23...h6** [RR23...♘e8 0.03 (9/21): (00:02:03)] **24.♘ge4 ♘xe4+** [RR24...♘e8 -0.09 (8/19): (00:00:30) 25.♔e2 f5 26.♘c5 ♘d6 27.♔d3 ♗e7 28.♘d5] **25.♘xe4 ♗e7 26.g4±** Diagrama

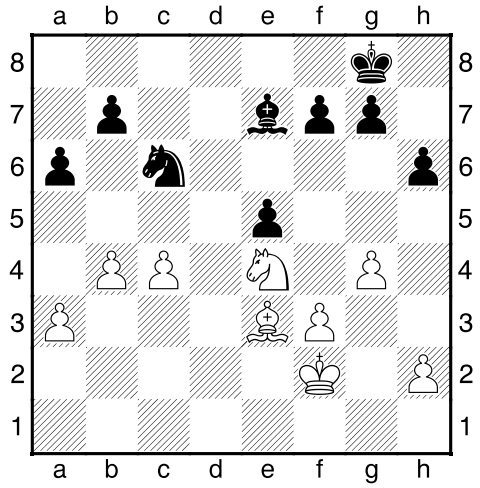

[RR26.c5 0.13 (9/19): (00:00:32) 26...f6 27.♘d6 ♘d8 28.h3 ♔h7 29.g3 ♔g6 30.♔e2] **26...♔f8** [RR26...a5 0.09 (8/18): (00:00:21) 27.b5 ♘d4 28.♗xd4 exd4 29.c5 ♗h4+ 30.♔e2 ♗e7 31.f4] **27.♔e2** [RR27.♘c5 0.09 (9/21): (00:00:41) 27...♗xc5 28.♗xc5+ ♔e8 29.♔e3 f6 30.♔e4 g6 31.♗e3 g5] **27...♔e8** [RR27...f6 0.00 (8/19): (00:00:35) 28.c5 ♔e8 29.♘d6+ ♗xd6 30.cxd6 ♘d4+ 31.♗xd4 exd4 32.f4] **28.♔d3** [RR28.♘g3 0.06 (8/19): (00:00:17) 28...♔d7 29.♔d3 a5 30.♘f5 axb4 31.♘xe7 ♔xe7 32.♗c5+ ♔e6] **28...♔d7** [RR28...f6 0.00 (9/21): (00:00:33) 29.♘c5 ♗xc5 30.♗xc5 ♘d8 31.h3 ♘e6 32.♗e3 ♔e7 33.♔e4] **29.♘c5+** [RR29.b5 0.06 (8/20): (00:00:27) 29...axb5 30.cxb5 ♘b8 31.f4 ♔e6 32.fxe5 ♗xa3 33.♗c5] **29...♗xc5 30.♗xc5 g6** [RR30...♘d8 -0.13 (10/19): (00:00:29) 31.♔e4 f6 32.♔d5 ♘e6 33.♗e3 ♘c7+ 34.♔e4 ♘e6 35.h3] **31.b5** [RR31.♗f8 0.25 (10/21): (00:00:49) 31...h5 32.g5 ♘b8 33.♔e4 ♔e6 34.♗g7 ♘d7 35.f4 exf4] **31...♘d8** [RR31...♘e7 -0.19 (10/21): (00:01:31)] **32.♗e3** [RR32.bxa6 0.16 (10/20): (00:00:28) 32...bxa6 33.♗e3 g5 34.♔e4 ♔e6 35.c5 ♘c6 36.♗f2 f6] **32...h5** [RR32...axb5 -0.22 (11/22): (00:00:48) 33.cxb5 g5 34.a4 ♘e6 35.♔c4 ♘c7 36.♗b6 ♘e8 37.a5] **33.g5** [RR33.bxa6 0.28 (10/22): (00:00:37) 33...bxa6 34.g5 ♔d6 35.f4 ♘e6 36.fxe5+ ♔xe5 37.h4 ♘f4+] **33...♘e6** [RR33...axb5 -0.19 (11/22): (00:00:41) 34.cxb5 ♘e6 35.a4 ♘c7 36.f4 exf4 37.♗xf4 ♘e6 38.♗e3] **34.♔e4?!** [⌓34.bxa6 1.47 (12/23): (00:02:16) 34...bxa6 35.♔e4 ♔d6 36.c5+ ♔c6 37.♔xe5 ♘c7 38.h3 ♘b5] **34...axb5 35.cxb5** [RR35.c5 0.38 (11/22): (00:00:44) 35...♘d8 36.♔xe5 ♘c6+ 37.♔f6 ♔e8 38.♗f2 b4 39.axb4 ♘xb4] **35...♘c7 36.b6 ♘b5 37.a4 ♘d6+ 38.♔d5 ♘f5 39.♗f2 ♘d4 40.♗xd4 exd4 41.♔xd4 ♔c6 42.♔e5 ♔xb6 43.♔f6 ♔a5 44.♔xf7 ♔xa4 45.♔xg6 b5 46.♔xh5 b4 47.g6 b3 48.g7 b2 49.g8♕ b1♕ 50.♕a8+** Diagrama

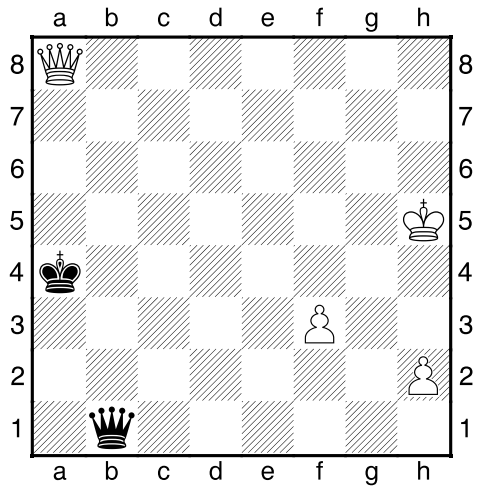

1-0

Solozhenkin,Evgeniy (2510) − Blechzin,Igor (2405) [B28]
Heart of Finland op Jyvaskyla (7), 1997
[Solozhenkin]
1.e4 c5 2.♘f3 a6 3.c3 d5 4.exd5 ♕xd5 5.d4 e6 6.♗e3 cxd4 7.cxd4 ♘f6 8.♘c3 ♕d6 9.♗d3 ♗e7 10.0-0 0-0 11.♕e2 b5?! Diagrama

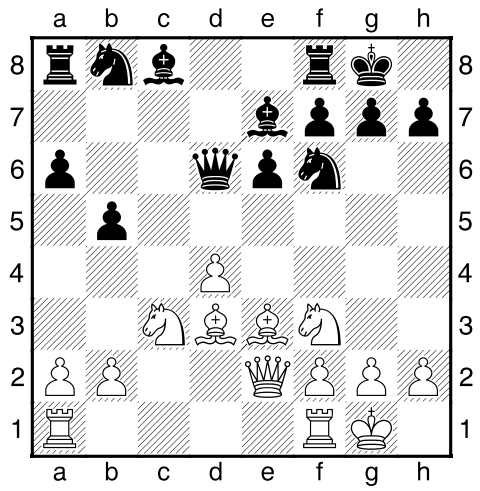

[11...♘c6 12.♖ad1 ♘b4 13.♗b1 1-0 Rytchagov−Blekhtsin, Jyvaskyla, 1997] **12.♘e4! ♕d7 13.♘e5 ♕d5 14.♘c3** [14.f3!?] **14...♕b7 15.♗g5 ♘bd7 16.♘e4 ♘xe5 17.dxe5 ♘d5 18.♗d2±** Diagrama

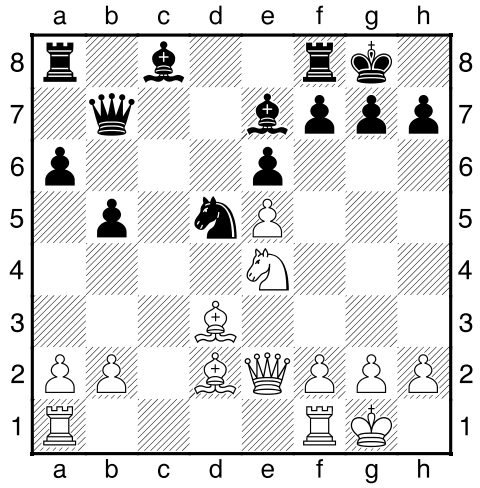

18...♖d8 19.♘g5 h6 20.♘e4 ♘b4? [20...♕b8 21.♘g3±] **21.♗xb4 ♗xb4 22.♘f6+! gxf6 23.♗e4 ♖d5** [23...♕b8 24.♗xa8 ♕xa8 25.♕g4+] **24.♕g4+ ♔h8 25.♗xd5 ♕xd5 26.♖ad1 ♗d2 27.exf6 ♕g5 28.♕f3 ♖b8 29.h4 ♕f4 30.♖xd2! ♕xf3** [30...♕xd2 31.♕g3] **31.♖d8+ ♔h7 32.gxf3** Diagrama

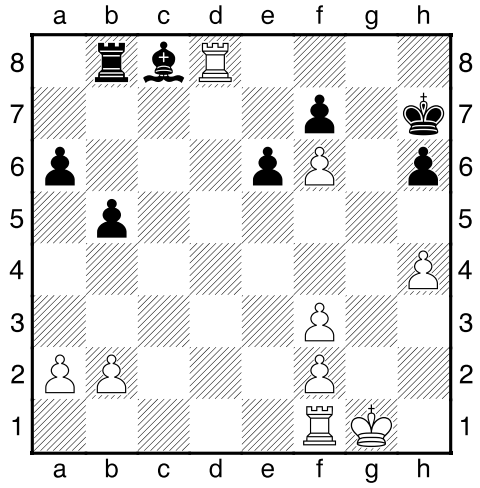

1-0

Nijboer,Friso (2605) − Glek,Igor V (2505) [B43]
FIDE−Wch k.o. Groningen (1.3), 10.12.1997
[Bangiev]
1.e4 c5 2.♘f3 a6 3.♘c3 e6 4.d4 cxd4 5.♘xd4 b5 6.♗d3 ♕b6 7.♘b3 ♕c7 8.0-0 ♗b7 9.♕e2 d6 10.a4 b4 11.♘a2 ♘f6 Diagrama

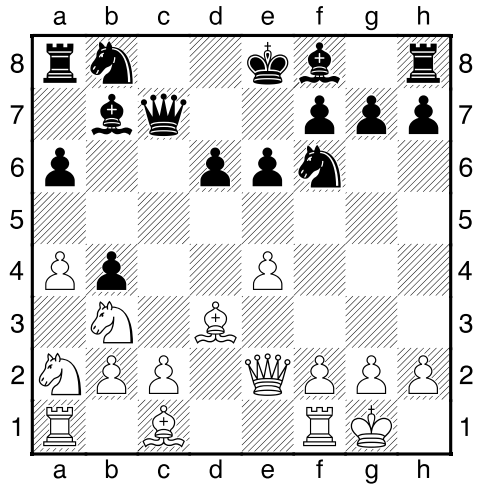

[11...♘c6 12.♗d2 a5 13.c3 bxc3 14.♘xc3 ♘f6 15.♘b5↑] **12.♗f4!?** [12.♘xb4!? d5 13.e5 (13.♗d2 dxe4 *(13...♗d6 14.exd5!?)* 14.♗c4 ♗d6⇄) 13...♘fd7 *(13...♗xb4 14.exf6 gxf6 15.♗e3±)* 14.♗d2 ♘xe5 *(14...♕xe5 15.♘a5↑)* 15.♗f4 ♗d6 16.♖fe1 ♘xd3 *(16...♘f3+ 17.♕xf3 ♗xf4 18.♘xd5±)* 17.♗xd6 ♕xd6 18.♘xd3 ♘d7 19.♘a5±] **12...♘c6 13.a5!? ♗e7** [13...♘xa5?! 14.♘xb4 ♘xb3 15.cxb3 ♕b6 16.♘xa6±] **14.c3!? bxc3 15.♘xc3 0-0 16.♖fc1!?** [16.♘a4?! ♘xa5] **16...♕d8** [16...♖fc8 17.♘a4 *(17.♘c5? ♘d4)* 17...♘d7 18.♘bc5 ♘d4 19.♕f1!?↑] **17.♖d1!?** [17.♘a4?! ♘xa5] **17...♘d7 18.♗e3 ♘ce5 19.♗b1 ♖b8!?**⇄ Diagrama

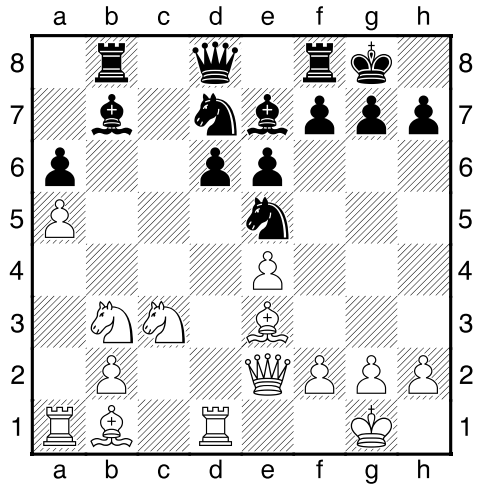

20.♘d2!? ♖e8 21.f4!? ♘g6 22.♘c4 d5!? [⌓22...♕c7±] **23.exd5 exd5 24.♘xd5 ♗xd5 25.♖xd5 ♕c7 26.♗xg6! hxg6 27.♖ad1± ♘f6 28.♖e5 ♕c6 29.♘b6 ♗d6 30.♖xe8+ ♖xe8 31.♕c4** [31.♕d3? ♖xe3 32.♕xe3 ♗c5 33.♖d4 ♘g4-+] **31...♕xc4 32.♘xc4 ♗xf4?!** [32...♗b4 33.g3±]

33.♗xf4 ♖e4 34.b3 [34.♘e5! ♖xf4 35.♖d8+ ♔h7 36.♘xf7+−] **34...♖xf4 35.♖d6 ♖e4 36.♖xa6+−** Diagrama

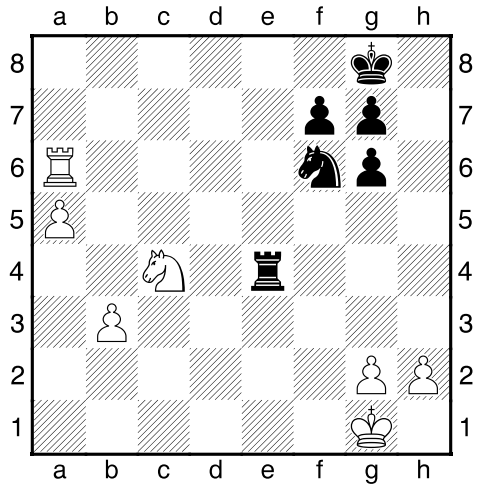

36...♘g4 37.g3 ♖e2 38.♖a8+ ♔h7 39.h3 [39.a6?! ♘xh2 40.a7 ♘f3+ 41.♔f1 ♖a2±] **39...♘h2 40.a6 ♘f3+ 41.♔f1 ♖a2 42.a7 ♘d4 43.♖d8?!** [43.b4!? ♖a6 *(43...♘c6 44.♘a5+−)* 44.♘e5!? g5! 45.♘xf7 ♔g6 46.♘d6!? *(46.♘e5+ ♔h7)* 46...♘c6 47.b5 ♖xa7 48.♖xa7 ♘xa7 49.b6 ♘c6 50.♔f2+−; 43.♘e5 g5 44.♘xf7 ♔g6 45.♘e5+ ♔h7±] **43...♖a1+! 44.♔f2 ♖a2+ 45.♘d2** [45.♘b2 ♖xb2+ 46.♔e1 ♖a2 47.a8♕ ♖xa8 48.♖xa8 ♘xb3±; 45.♔e1 ♘f3+=] **45...♘xb3 46.a8♕ ♖xa8 47.♖xa8 ♘xd2 48.♔e3** [48.♖a4 f5 49.♔e3 ♘e4 50.♖xe4 fxe4 51.♔xe4 ♔h6 52.♔e5 ♔h5=] **48...♘c4+ 49.♔d4 ♘d6 50.g4 f6 51.♖f8 ♘b5+** [51...g5 52.♔d5 ♘b5 53.♖b8 ♘c3+ 54.♔d4 ♘e2+ *(54...♘d1? 55.♖b3+−)* 55.♔e4 ♔g6 *(55...♘f4 56.h4±; 55...♘g3+? 56.♔f3)* 56.♖b2 ♘f4 57.h4±] **52.♔c5** [52.♔d5 ♘c3+ *(52...g5 53.♖c8 ♔g6 54.♖c5 ♘a3 55.♔d4+−)* 53.♔e6 ♘e4 54.h4 ♘f2 55.g5 fxg5 56.hxg5 ♘e4 57.♖f4 ♘xg5+ 58.♔e7 ♔g8=] **52...♘c3 53.♖e8 f5 54.♔d4 ♘e4 55.♖xe4 fxe4 56.♔xe4 g5 57.♔e5 ♔g6 58.♔e6 ♔h7 59.♔f5** Diagrama

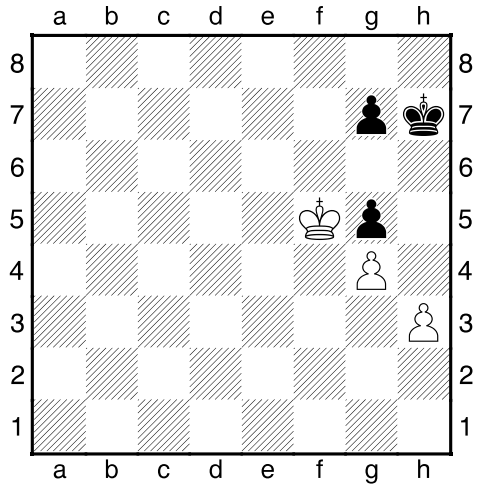

½-½

Muniz,Rafael (2125) − Gonzalez,Bolivar Ribeiro (2265) [B28]
Itau Mercosul Cup 3rd Sao Paulo (6), 1999
[Hindemburg,Melao]
1.e4 c5 2.♘f3 a6 3.d4 cxd4 4.♘xd4 ♘f6 5.♗d3 e5 6.♘b3 d5!? 7.exd5 e4?! Diagrama

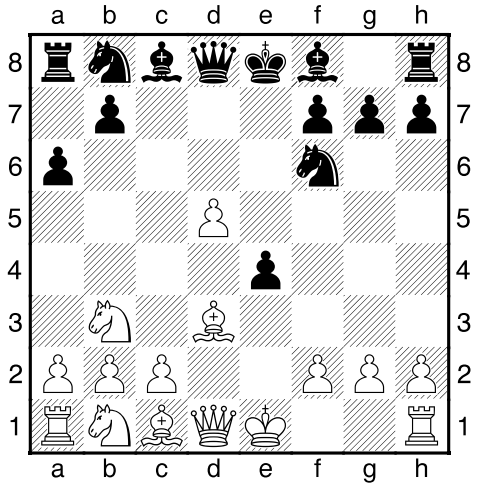

[7...♘xd5!? Morales,H−Letelier,R/Santa Clara 1968; 7...♕xd5 Tkeshelashvili,S−Miloradovic,J/Herculane 1994] **8.♕e2! ♗b4+** [8...♕xd5 9.f3 *(9.♘c3 ♗b4; 9.0-0? ♗e6-+ 10.♘c3 exd3 11.♘xd5 dxe2 12.♘c7+ ♔d7 13.♘xa8 exf1♕+ 14.♔xf1 ♗c4+ 15.♔g1 ♗xb3 16.axb3 ♔c6* 0-1 Deppe,A−Schiffer,K/NRW−I 1991*)* 9...♗e6 10.fxe4 ♕e5 11.♘1d2±] **9.c3 0-0 10.♗c2 ♗d6 11.♗g5±** Diagrama

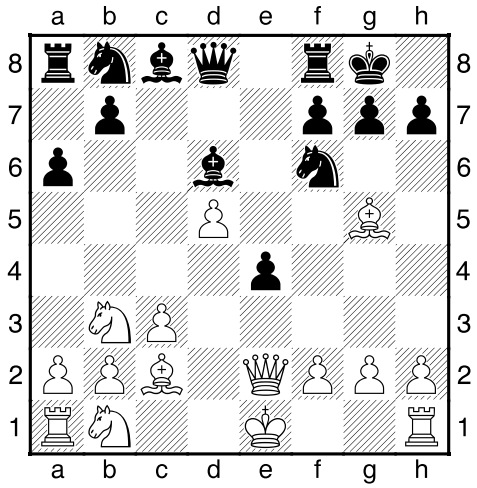

11...♘bd7 12.0-0? [⌓12.♘1d2] **12...♕c7 13.h3 ♖e8 14.♖d1 h6! 15.♗xf6 ♘xf6 16.♘1d2** [16.c4!?] **16...♖e5!∓** Diagrama

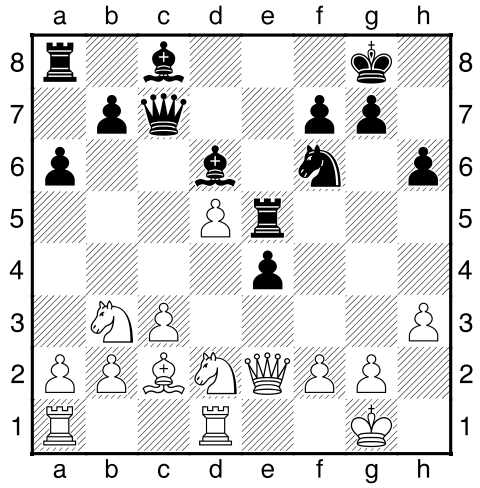

17.♘c4 [17.♘f1] **17...♖g5 18.♔h1** [18.♘xd6 ♗xh3!] **18...♖h5 19.♗xe4** [19.♘e3 ♗xh3 20.gxh3 ♖xh3+ 21.♔g2 ♖h2+ 22.♔g1 ♕d7 23.♕f1 ♘g4 24.♘g2 ♕f5-+] **19...♗xh3!-+** Diagrama

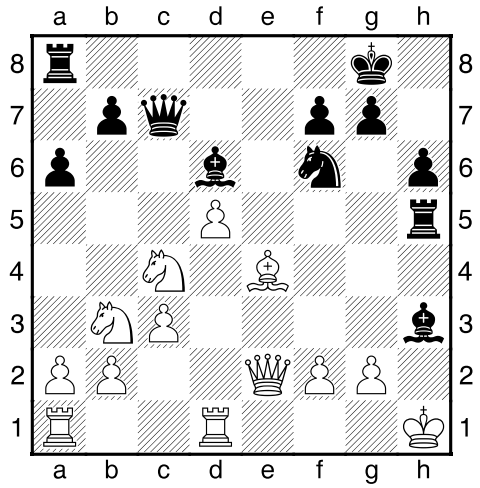

20.gxh3 ♖e8 21.f3 [21.♘xd6 ♖xh3+! *(21...♕xd6 22.♗h7+! ♔xh7 23.♕f3∓)* 22.♔g2 ♖xe4! 23.♕f1 (23.♕xe4 ♘xe4 24.♔xh3 *(24.♘xe4 ♕h2+ 25.♔f1 ♕h1+ 26.♔e2 ♕xe4+-+)* 24...♘xf2+-+) 23...♖eh4 24.♕g1 ♕xd6-+] **21...♕d7 22.♖d2 ♕xh3+ 23.♔g1 ♖g5+** Diagrama

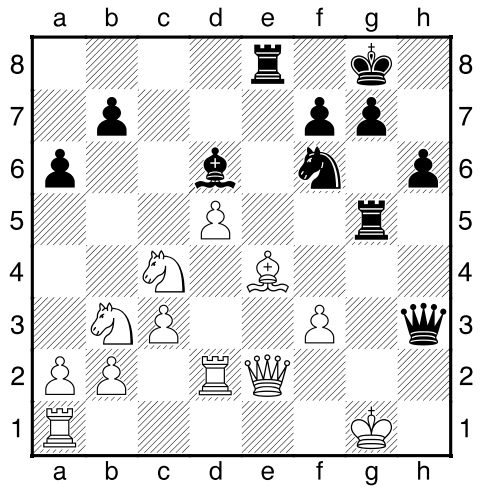

[23...♕h1+ 24.♔f2 ♘g4+! 25.fxg4 ♖h2+-+ *(25...♗g3+? 26.♔xg3 ♕h4+ 27.♔f3+−)* ; 23...♖g5+ 24.♕g2 *(24.♔f2 ♘xe4+-+)* 24...♘xe4!-+] **0-1**

Golod,Vitali (2516) − Zak,Uriel (2353) [A19]
ISR−chT Israel (4), 02.02.2002
[Golod,V]
1.e4 Before a game I have decided,that so it will be easier to cause the contender in open positions. **1...c5 2.♘f3 a6!?** This rare variant I played in childhood. **3.c4** This move I have made after fourteen minutes meditation. Also I know, that White receive a advantage,after 3.c3. **3...e6 4.♘c3 ♘f6?!** Diagrama

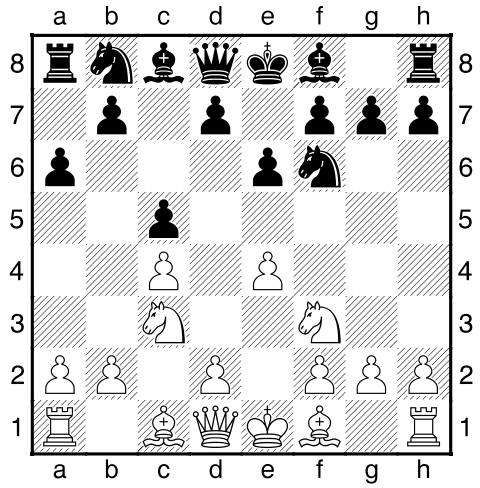

This dubious move,on my sight,Uriel Zak has made instantly. [4...♕c7 See comments to Leko,P−Zapata,A/Yopal,1997/CBM 60(1-0)(Rodriguez,Am)(83); 4...♘c6] **5.e5 ♘g8 6.d4 cxd4 7.♘xd4!?** It seems that it looks more logically,than: [7.♕xd4 ♘c6 8.♕e4 d6 *(8...f5!?)* 9.♗f4 dxe5 10.♘xe5 ♘f6 11.♘xc6 ♘xe4 12.♘xd8 ♘xc3 13.♘xf7 ♔xf7 14.bxc3 ♗d7 15.♖d1 ♗a4∞ Hort,V−Kinnmark,O/Gothenburg,1971(1-0) (52)] **7...d6 8.exd6 ♗xd6 9.♗e2!?±** Diagrama

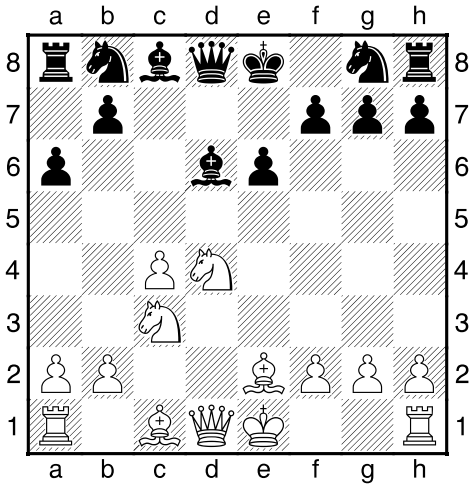

[9.a3?!; 9.♕g4?!; 9.♕a4+?!; 9.g3!? See comments to Azmaiparashvili,Z−Georgiev,K/Las Palmas,1993/CBM 36(½-½)(Ribli,Z)(59); 9.♗e3!? You can see comments to Genba,V−Kiriakov,P/St.Petersburg,1994/CBM 41(1-0)(Ribli,Z)(40)] **9...♘e7N** [Black did not want to play: 9...♘f6!? because of: 10.♗g5?! (I,certainly,was not going to do this move,and would answer 10.♗e3 ○)(10.0-0 0-0 11.♗g5 *(11.♗e3!?)* 11...♗e7 12.♗f4 ♕a5 13.♕c2 e5 14.♘f5 ♗xf5 15.♕xf5 ♘c6 16.♗e3 ♗c5 17.♗g5 ♘d4 18.♕d3 e4 19.♕d1 ♘xe2+ 20.♕xe2 ♗xf2+ 21.♖xf2 ♕xg5 22.♘xe4 ♘xe4 23.♕xe4= Gulko,B−Chernin,A/New Delhi,2000(½-½)(65))] **10.0-0** [Now after: 10.♗e3 it is necessary to consider: 10...e5 Δ♘f5] **10...♘bc6 11.♘xc6 ♘xc6 12.♗e3 0-0** [Pretty dubiously: 12...♗e5 because of: 13.♕xd8+ ♔xd8 14.♖fd1+ ♔c7 15.♖ac1±] **13.f4!?** I take under the control a point "e5" and I prepare ♘e4,which was impossible at once: [13.♘e4? ♗xh2+ 14.♔xh2 ♕h4+ 15.♔g1 ♕xe4∓] **13...f5!?** As it is not strange, but can this correct decision. **14.a3!?** My plan is:b4,c5,♕b3,♗c4(×e6),♖ad1⇔d and so on. [14.c5!? ♗e7 15.♕xd8 ♖xd8 16.♖ad1 ♗d7 17.♗c4 *(≤17.♖d2 ♗e8 18.♖fd1 ♖xd2 19.♖xd2 ♖d8 ±/=)* 17...♔f7±] **14...♕e7 15.b4 ♖d8 16.♕b3** My queen is sent on the idealest place. **16...♗c7 17.♖ad1 ♗d7 18.c5** [As has shown the analysis,it was much better: 18.b5! Δaxb5 *(18...♘a5?! 19.♕b4±)* 19.cxb5! *(19.♘xb5!? ♗a5 20.c5 ±/±)* 19...♖xa3 *(≤19...♘a5 20.♕b4±)* 20.♕c4 ♕b4□ *(20...♗a5?? 21.♗c5!* (I did not see this intermediate move) *21...♖xc3 22.♗xe7+−)* 21.♖xd7! (21.bxc6? ♕xc4! *(21...♕xc3? 22.♗c1 ♗b6+ 23.♔h1 ♕xc4 24.♗xc4 ♖c3 25.♖xd7 ♖xc4 26.cxb7±)* 22.♗xc4 ♖xc3 23.♖xd7 ♖xd7 24.♗xe6+ *(24.cxd7? ♖xc4 25.♖d1 ♗d8 26.♖b1 ♔f7 27.♖xb7 ♔e7∓)* 24...♖f7 25.♖a1 ♔f8=) 21...♖xd7 *(21...♕xc4? 22.♗xc4 ♖xd7 23.♗xe6+ ♖f7 24.♘d5!+−; 21...♕xc3?? 22.♕xe6+ ♔h8 23.♖xd8+ ♘xd8 24.♕e8#)* 22.♕xe6+ ♖f7 23.♗c4±] **18...♗e8 19.a4 ♗f7 20.b5 e5** [Also nor decides of all problems: 20...axb5 Δ21.axb5 e5 because of: 22.♗c4 ♘d4 23.♗xf7+ ♕xf7 24.♕xf7+ ♔xf7 25.b6 ♗b8 26.♘b5 ♘e2+ 27.♔f2 ♖xd1 28.♖xd1 ♖a2 29.♔f1! Δexf4 30.♗f2±] **21.♗c4 ♘d4** [≤21...exf4 22.bxc6! *(22.♗xf7+?! ♕xf7 23.♕xf7+ ♔xf7 24.bxc6 fxe3 25.cxb7 ♖ab8±)* Δ22...fxe3 *(22...♕xe3+? 23.♔h1+−)* 23.cxb7 (23.♗xf7+?! ♕xf7 24.♕xf7+ ♔xf7 25.cxb7 ♖ab8 26.♖xf5+ ♔e6 27.♖xd8 (≤27.♖fd5 ♖xd5 28.♘xd5 ♖xb7 29.c6 e2 30.♖e1 ♗b6+ 31.♘xb6 *(31.♔h1?? ♖f7 32.♖xe2+ ♔xd5-+)* 31...♖xb6 32.♖xe2+ ♔d6=) 27...♖xd8 28.♖f1 ♖d3≅) 23...♖ab8 24.♖xd8+ ♖xd8 25.♖xf5 ♗xc4 26.♕xc4+ ♔h8 27.♕f7±] **22.♗xf7+ ♕xf7 23.♕xf7+ ♔xf7 24.b6!** Diagrama

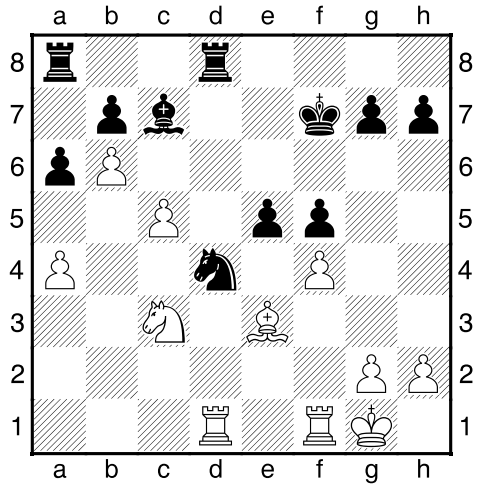

Beforehand,my contender did not see this move. **24...♗b8□ 25.♗xd4?!** [It was necessary to play more reliably: 25.♔f2 ♘c6 26.♖xd8 ♘xd8 27.♖d1 ♔e8 28.g3±] **25...♖xd4** [25...exd4?! 26.♘e2 d3 27.♘c1 d2 28.♘b3 ♖d3 29.♘xd2±] **26.♖xd4 exd4 27.♘e2 d3** [After: 27...♔e6!? Δ28.♘xd4+ ♔d5 29.♘b3! (≤29.♘xf5 g6! *(29...♔xc5 30.♘xg7 ♔xb6 31.♘e6 ♗d6±)* 30.♘d6! ♔xc5 *(30...♗xd6?! 31.cxd6 ♔xd6 32.♖c1)* 31.♘xb7+ ♔c6!?∞) 29...a5 (29...♔c4? 30.c6! *(30.♖f3? a5∞)* 30...bxc6 31.b7 ♖a7 32.♘a5+ ♔c5 33.♖b1+−) 30.g3 ♔c4 31.♖b1± Δg5 32.fxg5 ♗e5 33.c6 bxc6 34.b7] **28.♘d4** [Weakly: 28.♘c1? in view of: 28...♗xf4 29.♖xf4 d2 30.♖xf5+ ♔e6 31.♖f1 dxc1♕ 32.♖xc1 ♔d5±; 28.♘c3? ♔e6 29.g3 ♔d7 30.♖d1 ♔c6] **28...♗xf4??** Diagrama

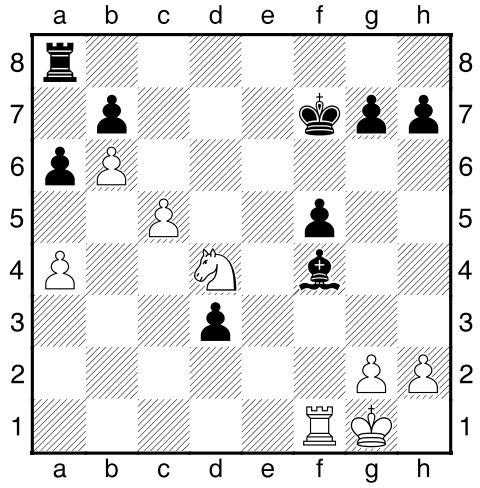

This move is connected to the elementary tactical miscalculation.After this mistake I have a forced way to win. [28...d2□ 29.g3 (≤29.♘xf5 ♗xf4 30.g3 ♗e5⇄ *(30...♖d8? 31.♘e3+−)*) 29...g5 30.♘xf5! (30.c6? ♗d6 *(30...bxc6?? 31.b7! ♖a7 32.♘xc6 ♖xb7 33.♘d8+)* 31.cxb7 ♖e8 32.♘xf5 ♖e1! *(32...♗c5+? 33.♔g2 gxf4 34.gxf4 ♖b8 35.♖d1 ♖xb7 36.♖xd2 ♖xb6 ±/±)* 33.♘xd6+ ♔e6 34.b8♕ *(≤34.f5+ ♔d5 35.b8♕ ♖xf1+ 36.♔xf1 d1♕+=)* 34...♖xf1+ 35.♔xf1 d1♕+ 36.♔f2 ♕d2+ 37.♔f3 ♕d1+ 38.♔e3 ♕e1+ 39.♔d3 ♕d1+ 40.♔c3 ♕c1+ 41.♔d4 ♕d2+ 42.♔c5 ♕d5+ 43.♔b4 ♕d2+=) 30...gxf4 31.gxf4 ♗xf4 *(≤31...d1♕ 32.♖xd1 ♗xf4 33.♖f1±)* 32.♘e3! ♖g8+□ *(32...♖e8?? 33.♖xf4+ ♔g6 34.♘d1 ♖e1+ 35.♖f1)* 33.♔h1 ♖e8 34.♖xf4+ ♔g6 35.♖d4 ♖xe3 36.♖xd2 ♖c3 37.♖d6+!±]

29.♖xf4 d2 [≤29...♖d8 30.♘xf5] **30.♖f1 ♖d8 31.♘xf5!** [There is less beautiful way to winning: 31.c6 ♖xd4 (31...bxc6? 32.b7 *(32.♘xc6!? d1♕ 33.♖xd1 ♖xd1+ 34.♔f2 ♖b1 35.b7+−)* 32...c5 33.♘xf5+− d1♕ 34.♘d6+) 32.cxb7 ♖d8 *(≤32...d1♕ 33.b8♕ ±/+−)* 33.♖d1] **31...♖d3** [31...d1♕ 32.♘d6+] **32.♘d6+ ♔e6 33.♖d1** Diagrama

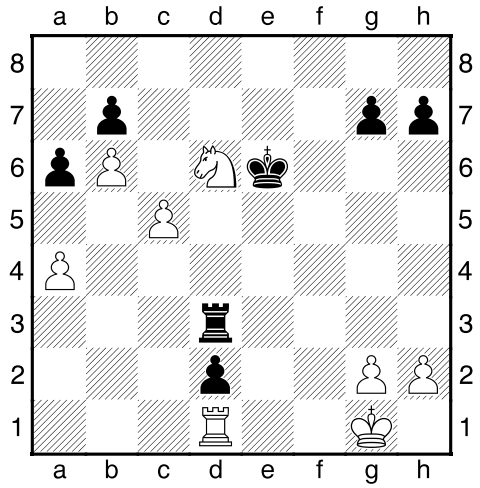

1-0

Georgiev,Kiril (2654) − Kurajica,Bojan (2555) [B28]
Sarajevo Bosnia 32nd (7), 28.05.2002
[Ftacnik]
1.e4 c5 2.♘f3 a6 3.c3 d5 4.exd5 ♕xd5 5.d4 ♘f6 6.♗e2 g6 7.♕b3 Diagrama

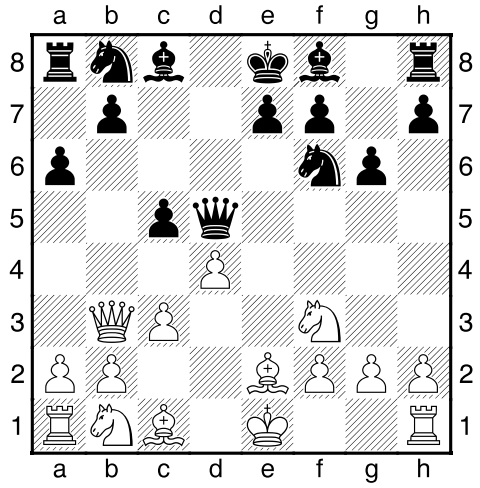

[7.0-0 ♗g7 8.♕b3 *(8.♘e5 cxd4 9.cxd4 0-0 10.♘c3 ♕d8 11.♗f3 ♘bd7 12.♗g5 h6 13.♗h4 ♖a7 14.♕e2 ♘b6 15.♖fd1 g5 16.♗g3 ♘bd5 17.h4 ♗f5* 0-1 Toth,A−Racioppo,P/Budapest 1998/ (44)*; 8.dxc5 ♕xc5 9.♗e3 ♕c7 10.♕a4+ ♗d7 11.♕f4 ♕xf4 12.♗xf4 ♘d5 13.♗c1 ♘c6 14.♖d1 e6 15.♘bd2 0-0 16.♘e4 ♖ad8 17.♗g5 f6 18.♗d2 ♗c8 19.♘c5 ♖fe8 20.♖ac1 ♗f8 21.♘b3 e5* ½-½ Feletar,D−Kurajica,B/Pula 2000/ (38)*)* 8...♕xb3 9.axb3 ♘bd7 10.dxc5 ♘xc5 11.♘fd2 ♗g4 12.f3 ♗f5 13.b4 ♘d3 14.♗xd3 ♗xd3 15.♖e1 0-0 16.♘b3 b6 17.♘a3 ♗f5 18.♖xe7 ♘d5 19.♖e1 ♗e6 ½-½ De la Villa Garcia,J−Romero Holmes,A/Leon 1991/ (39)] **7...cxd4 8.♘xd4?!** [8.♗c4 ♕e4+ 9.♔f1 e6 10.♘bd2 ♕f4 11.♘xd4 *(11.cxd4)* 11...♕c7=] **8...♕xg2 9.♗f3 ♕h3 10.♗f4** [10.♗xb7 ♖a7 11.♗f3 ♘bd7∓] **10...♘bd7 11.♘d2** [11.♗xb7 ♘c5 12.♗c6+ ♗d7 13.♕b6 ♖c8 14.♕xc5 ♗xc6 15.♖g1 *(15.♘xc6 ♕f3-+)* 15...♗g7∓] **11...♗h6!∓** Diagrama

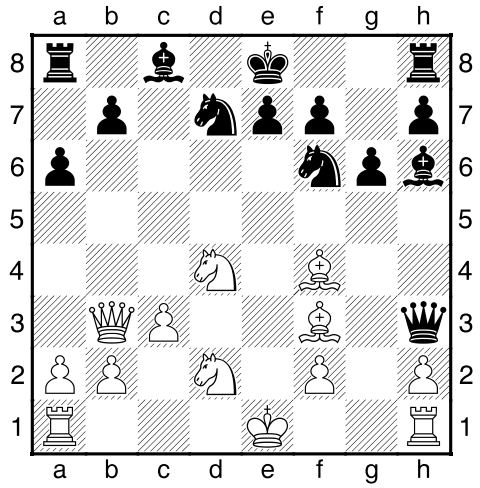

12.♗xh6 [12.♗xb7? ♘c5 13.♗c6+ ♗d7 14.♕b6 ♘d3+ 15.♔d1 ♗xf4 16.♗xa8 ♘xf2+-+] **12...♕xh6 13.0-0-0** [13.♖d1 e5 14.♘c2 ♕f4∓] **13...0-0 14.♕b4** [14.♖de1 e5 15.♘c2 ♖d8∓] **14...♖e8** [14...e5 15.♘4b3] **15.♖de1** [15.h4 ♘e5 16.♗e2 ♘eg4 17.♖hf1 e5∓] **15...e5 16.♘4b3** [16.♘c2 a5 17.♕b5 ♖d8∓] **16...a5 17.♕a4** [17.♘xa5 e4 18.♗e2 ♘d5 19.♕b5 ♖e5-+] **17...♖a7** [17...♖d8 18.♖e3 ♖a7∓] **18.h4 b5!?** [18...♖d8 19.♖d1 ♘h5∓] **19.♕xb5 a4 20.♘c5** [20.♘a5 e4 21.♘c6 ♖c7! *(21...♖b7 22.♕g5=)* 22.h5 ♖b7 23.♕c4 ♖xb2∓] **20...a3 21.b4** [21.b3 ♖c7 22.♘a4 ♗b7 23.♗xb7 ♖b8∓] **21...♖c7 22.♖e3** [22.♕a5 ♘xc5 23.♕xc7 ♘d3+ 24.♔c2 *(24.♔d1 ♘xf2+ 25.♔c1 ♗f5∓)* 24...♗f5∓] **22...♕f4** [22...♘xc5 23.bxc5 ♕f8 24.c6∞] **23.♕a5 e4! 24.♘cxe4** [24.♘dxe4? ♘xe4 25.♗xe4 ♘xc5-+] **24...♘xe4 25.♗xe4** [25.♘xe4 ♖xe4! 26.♗xe4 ♖xc3+ 27.♔d2 (27.♗c2 ♖xe3 28.fxe3 ♕xe3+ 29.♔b1 *(29.♔d1 ♘f8-+)* 29...♕c3 30.♔c1 ♕a1+ 31.♔d2 ♕xh1 32.♕d8+ ♘f8 33.♕xc8 ♕d5+ 34.♔c1 ♕xa2-+) ; 25.♖xe4 ♖xc3+ 26.♔d1 ♖xe4 27.♗xe4 ♕xf2∓] **25...♘f6!** [25...♕xf2 26.♕g5! ♗a6 27.h5±] **26.♗c2** [26.♕g5 ♕d6! 27.♗c2 *(27.♖d3 ♕e6 28.♖e3 ♕xa2 29.♕xf6 ♕b2+ 30.♔d1 ♖d7-+)* 27...♖xe3 28.♕xe3 ♗e6 29.♖d1 ♗xa2 30.♘e4 ♕e7∓] **26...♖d8** [26...♕xf2 27.♖xe8+ ♘xe8 28.♕e5 ♗e6 29.♘e4 ♕g2 30.♖h2∞] **27.♖he1?** [27.♖d1 ♗g4; 27.♕g5! ♕xg5 28.hxg5 ♘d5 29.♖d3 *(29.♘e4 ♘xe3 30.fxe3 ♗b7 31.♘f6+ ♔f8 32.♖xh7 ♖xc3∓)* 29...♖xc3 30.♖xc3 ♘xc3 31.♗b3 ♘e2+ 32.♔d1 ♘d4 33.♔c1=] **27...♗e6 28.♖1e2** [28.♕g5 ♕xg5 29.hxg5 ♘d5 30.♖d3 *(30.♖xe6 fxe6 31.♘e4 ♘xc3∓)* 30...♖xc3∓; 28.h5 ♘g4! 29.hxg6 hxg6 30.♖3e2 ♖cd7 31.♖d1 ♘xf2-+] **28...♘d5 29.♖f3** [29.♖d3 ♖dc8 30.♖e4 (30.♖xd5 ♗xd5 31.♕xd5 ♖xc3 32.♕e4 ♕xh4! 33.♔d1 *(33.♕xh4 ♖xc2+ 34.♔d1 ♖c1#)* 33...♖xc2-+) 30...♕xf2 31.c4 ♕g1+ 32.♗d1 ♘b6-+] **29...♕xh4 30.♗b3** [30.c4 ♕h1+ 31.♗d1 ♖xc4+! 32.♘xc4 ♕xd1+!! 33.♔xd1 ♘e3+ 34.♔c1 ♖d1#] **30...♕h1+ 31.♗d1** [31.♔c2 ♗f5+ 32.♘e4 ♘xb4+ 33.♕xb4 ♕d1#] **31...♘xc3** Diagrama

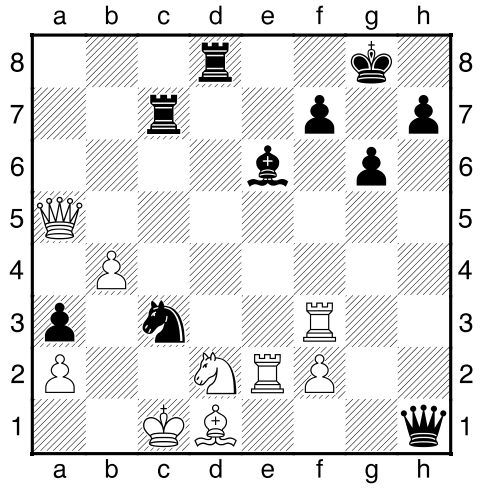

0-1

Movsesian,Sergei (2647) − Kurajica,Bojan (2540) [B28]
Sarajevo Bosnia 34th (3), 20.05.2004
[Ftacnik]
1.e4 c5 2.♘f3 a6 3.c3 g6 4.d4 cxd4 5.♕xd4 ♘f6 6.e5 ♘c6 7.♕h4 ♘d5 8.♗c4 e6 9.♗g5 ♗e7 Diagrama

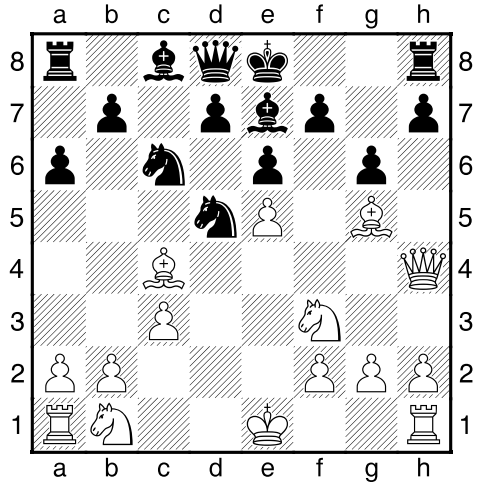

[9...♕b6 10.b3 ♘ce7 11.♗xd5 ♘xd5 12.♗f6 ♘xf6 13.♕xf6 ♖g8 14.♘g5 ♖g7 15.♘e4±] **10.♗xd5** [10.♗xe7 ♘dxe7 11.♘bd2 g5!? 12.♕xg5 ♘g6 13.♕e3 ♕c7±] **10...exd5** [10...♗xg5 11.♘xg5 exd5 12.♕h6 ♕e7 13.0-0 ♕f8 14.♕xf8+ ♔xf8 15.f4±] **11.♗xe7 ♕xe7 12.♕xe7+** [12.♕f6!? ♕xf6 13.exf6 d6 14.0-0 *(14.♔d2 0-0 15.♖e1±)* 14...♗f5 15.♖e1+ ♔d7 16.♘bd2±] **12...♔xe7 13.♘bd2 d6 14.exd6+ ♔xd6 15.0-0-0±** Diagrama

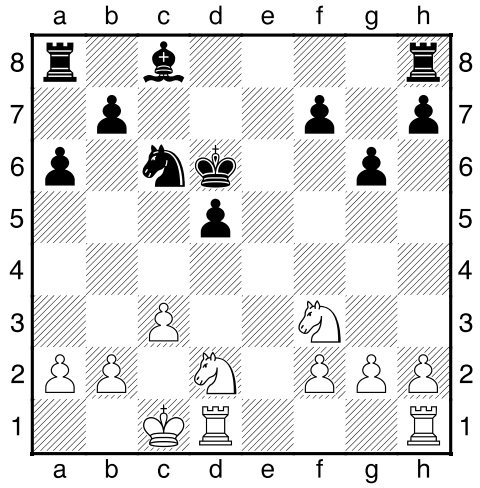

15...♔e7 [15...♖e8 16.♘c4+ ♔c5 17.♘e3 ♗e6 18.b4+ ♔d6 19.c4! ♘e7 20.♖d2±] **16.♖he1+ ♔f6** [16...♗e6 17.♘b3 ♔d6 18.♘g5±] **17.♘b3 ♖d8** [17...♗g4 18.♖xd5 ♗xf3 19.gxf3±] **18.♘fd4 ♗g4** [18...g5 19.♖e2±] **19.f3 ♗d7 20.♘c5±** Diagrama

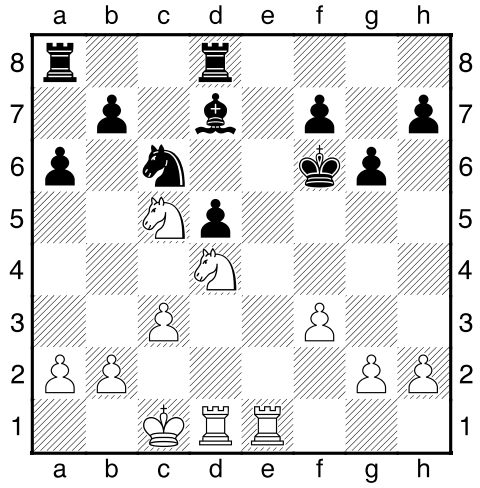

20...♖ab8 [20...♘xd4 21.♖xd4 b6 22.♘d3 ♗e6 23.♖d1 ♖d7 24.♘b4±] **21.♖d2** [21.h4!? h5 22.♖d2±] **21...h5 22.♘xc6** [22.h4!] **22...♗xc6** [22...bxc6 23.♘xa6 ♖a8 24.♘b4±] **23.♘b3 ♖e8 24.♖de2 ♖xe2 25.♖xe2 ♗b5** [25...♖e8!? 26.♖xe8 ♗xe8 27.♔d2 b6 28.h4±] **26.♖e1 ♖c8 27.♘d4 ♗d7 28.♔d2 g5** [28...b6 29.h4 ♖e8±] **29.b3 ♖g8** [29...♖e8 30.♖xe8 ♗xe8 31.♔e3 ♔e5 32.g3±] **30.♖e3 ♖c8 31.♔e2 ♖g8 32.♔d3 g4** [32...♖c8±] **33.♔e2 gxf3+?!** [33...g3 34.hxg3 ♖xg3 35.♔f2 h4 36.♖d3±] **34.♖xf3+ ♔e5?** [34...♔e7 35.♔f2±] **35.♖xf7 ♖xg2+ 36.♔f3 ♗h3 37.♖h7 ♖g5** [37...♔f6 38.♖xh5 ♗g4+ 39.♔xg2 ♗xh5 40.♔f2+−] **38.♖xb7 ♗g2+?** [38...♖g1 39.♘c6+ ♔d6 40.♘b4±] **39.♔e3 ♖g4 40.♖b6** Diagrama

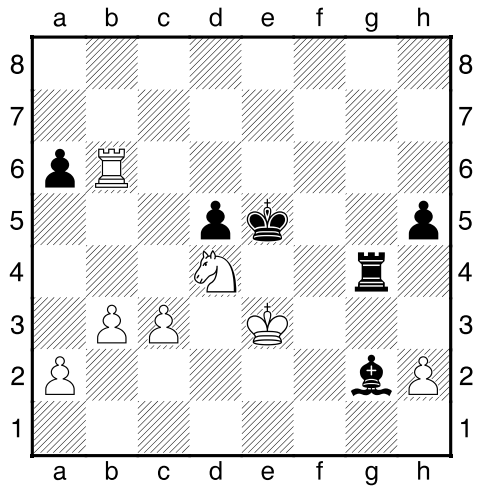

1-0

Teran Alvarez,Ismael (2431) − Golod,Vitali (2554) [B28]
EUCup 20th Izmir (6.6), 08.10.2004
[Golod,V]
1.e4 c5 2.♘f3 a6 3.c4 d6 [3...e6] **4.d4 ♗g4 5.dxc5** [5.d5!?] **5...♗xf3 6.gxf3** Diagrama

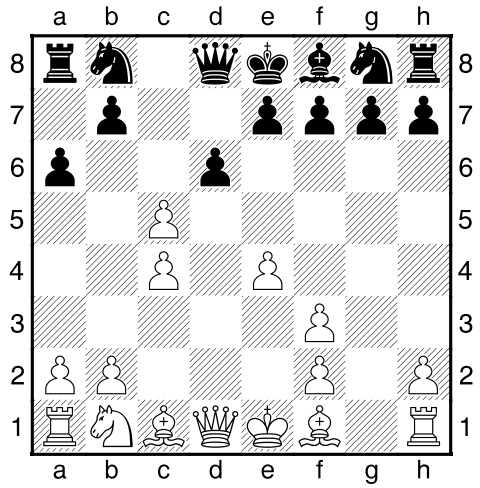

'!?' [6.♕xf3 dxc5 7.e5 ♘c6 *(7...♕d7?! 8.♘c3 ♘c6 9.♗f4 ♘d4 10.♕e4±)* 8.e6!?∞] **6...♕a5+** [6...dxc5?! 7.♕xd8+ ♔xd8 8.♗e3 e5 9.f4 f6 10.♘c3 ♘c6 11.0-0-0+ ♘d4 12.fxe5 fxe5 13.f4 exf4 14.♗xf4 ♔e8 15.♘d5 ♖d8 16.♗c7 ♖d7 17.♗h3 ♖f7 18.♖hf1±] **7.♗d2** '?!' [7.♘c3! Δ♕xc5 (7...dxc5? 8.♕b3! ♘d7 *(8...♕c7? 9.♗f4!+−)* 9.♕xb7 ♖b8 10.♕c6 e6 11.♕a4 ♕b6 12.♗h3±) 8.♗e3 ♕c6 9.♗e2±] **7...♕xc5 8.♘c3** [8.b4!?; 8.♗e3!?] **8...♘d7** 'N' [8...e6 9.♗e3 ♕c7 10.♕d2 ♘c6 11.♗e2 ♘f6 12.♖c1 ♕a5 13.f4 ♖d8 14.0-0 ♗e7 15.a3 0-0 16.b4 ♕c7 17.♗f3 ♕b8 18.♗b6 ♖d7 19.b5±] **9.♗e3 ♕c6 10.♗e2** Diagrama

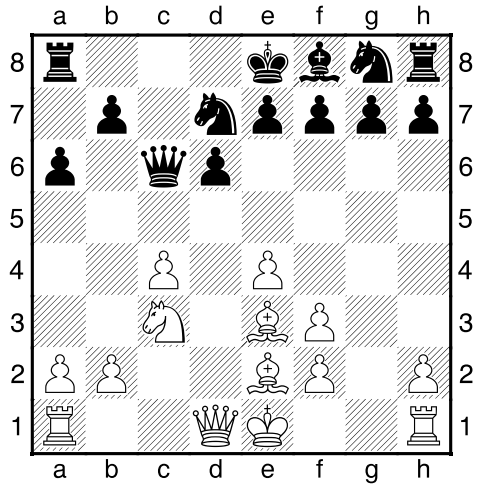

'⩲' **10...e6 11.♕d4** '?!' [⩲11.0-0] **11...♘gf6 12.♖g1 ♖c8 13.♖c1** '?!' [13.0-0-0!? ♘e5 14.b3 b5 15.f4⩲] **13...g6 14.♗d1 ♗g7 15.♗a4 ♕c7** [15...♕xc4?! 16.♕xd6 ♗f8 17.♕d1⩲] **16.♖d1 0-0** '∓!' **17.f4** [17.♕xd6? ♕xd6 18.♖xd6 ♘e5∓; 17.♗xd7? ♘xd7 18.♕xd6 ♕xd6 19.♖xd6 ♘e5∓] **17...♘d5 18.♘xd5 exd5 19.♕xd5** [19.♕d2?! ♘c5! 20.♗xc5 *(20.♗c2 dxc4∓ Δ21.♕xd6? ♘d3+ 22.♖xd3 cxd3 23.♕xc7 ♖xc7 24.♗xd3 ♗xb2-+)* 20...♕xc5 21.cxd5 *(21.♕xd5?? ♕b4+)* 21...♕c4∓] **19...♘f6 20.♕d2** [20.♕xd6?? ♕a5+] **20...♘xe4 21.♕c2 ♘c5** '!?' [21...♕xc4!? 22.♕xc4 ♖xc4 23.♗b3 ♖c7 *(≤23...♖b4 24.f5 ♔h8 25.fxg6 hxg6 26.♖g4 ♗xb2 27.♗d5 ♗c3+ 28.♔e2 ♘c5 29.♖xb4 ♗xb4∓)* 24.f5] **22.♗b3 ♘xb3 23.axb3 b5** [23...♖fd8!? Δ24.♖d5 b5∓] **24.f5 ♖fe8 25.♔f1 d5** '!?' **26.fxg6** [≤26.♖xd5 ♕xh2 27.♕d3 bxc4 28.bxc4 ♗xb2∓] **26...hxg6 27.♖xd5 ♕xh2 28.♕d3 ♗xb2∓** Diagrama

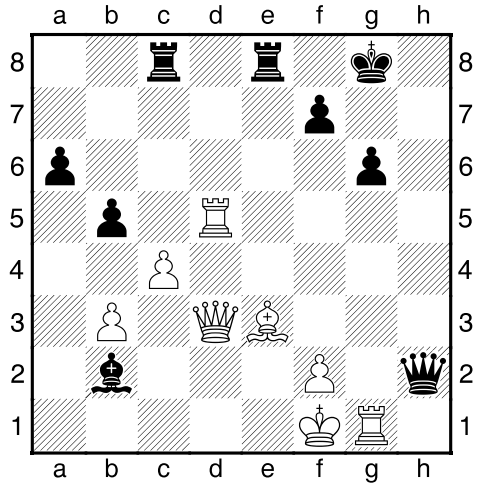

[28...bxc4!? 29.bxc4 ♕h3+ 30.♔e2 ♗xb2 Δ31.♖xg6+? fxg6 32.♕xg6+ ♗g7 33.♖h5 ♕e6 34.♕h7+ ♔f8 35.♖f5+ ♗f6-+] **29.♖d7** [29.♖xg6+!! fxg6 30.♕xg6+ ♗g7 31.♖h5 ♕xh5□ *(31...♕c7? 32.♕h7+ ♔f8 33.♖f5+)* 32.♕xh5 bxc4 33.♕d5+ ♔h8 34.bxc4⩲] **29...♕h3+ 30.♔e1 ♖c6 31.c5 ♗c3+ 32.♔d1** '□' [32.♕xc3? ♕xd7 33.♖h1 f6-+; 32.♔e2? ♖xe3+!! Δ33.♕xe3 *(33.fxe3 ♕h2+)* 33...♖e6-+] **32...♕e6 33.♔c2** '?!' [⩲33.♕d5] **33...♗g7** [33...♗b4!? 34.♖g5 ♖ec8] **34.♖d1 ♕e5 35.♖b1** '?' [35.♗d4!? ♕f4 *(35...♖xc5+? 36.♔b1)* 36.♗e3 ♕b4→] **35...♖xc5+** '!' **36.♗xc5 ♕xc5+ 37.♔d1 ♕h5+** [37...♕xf2 38.♖d8 ♖xd8 39.♕xd8+ ♔h7]

38.♔d2 [38.f3 ♕h1+ 39.♔c2 (=39.♔d2 ♕g2+ 40.♔d1 ♕g1+ 41.♔c2 *(41.♔d2 ♕f2+ 42.♔c1 ♖e1+)* 41...♕f2+ 42.♕d2 ♖e2) 39...♖c8+ 40.♔d2 ♗h6+ 41.♔e2 ♕g2+ 42.♔e1 ♕g1+ 43.♔e2 *(43.♕f1 ♖e8+)* 43...♖e8+] **38...♗h6+ 39.♔c3** [39.♔c2 ♖e2+ Δ40.♔c3 ♕c5+] **39...♕c5+ 40.♔b2 ♕xf2+ 41.♔a3** [41.♕c2 ♖e2; 41.♔a1 ♗g7+] **41...♗f8+ 42.b4** [42.♖d6 ♕c5+] **42...♖e3** Diagrama

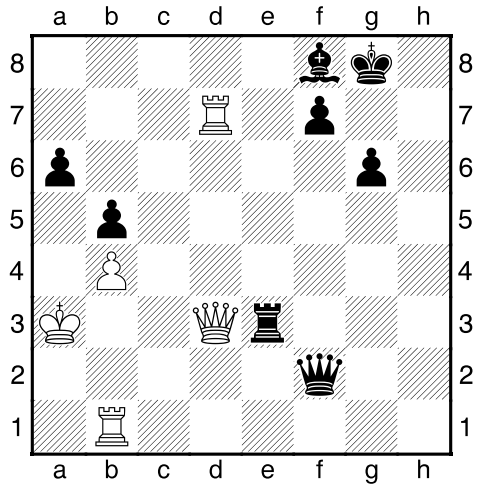

0-1

Guseinov,Gadir (2574) − Kempinski,Robert (2624) [B07]
Moscow Aeroflot op−A (3), 17.02.2005
[Erenburg]
1.e4 c5 2.♘f3 a6 3.c3 d6 [3...d5] **4.d4 ♘f6 5.♗d3 cxd4** [5...g6 6.dxc5! dxc5 7.e5! ♘d5 8.♗c4! e6 9.♗g5 ♗e7 10.♗xe7 ♔xe7 11.a4± 1-0 Luther,T−Ackermann,H/Bad Zwesten 1998/EXT 2000 (26)] **6.cxd4 g6** [6...e5 7.0-0 ♘c6 8.d5 ♘b8 9.♘bd2 ♗e7 10.a4 a5 11.♘c4 ♘a6 12.♗e3 ♘d7 13.♘fd2 0-0 14.f4± 1-0 Spasov,V−Badev,K/Pamporovo 2001/CBM 084 ext (24); 6...♗g4 7.♘c3 ♘c6 8.♗e3 g6 9.0-0 ♗g7 10.♗e2 0-0 11.h3 ♗xf3 12.♗xf3 e5 13.d5 ♘e7 14.♕b3± ½-½ Savic,M−Stankovic,M/Belgrade 2001/EXT 2002 (45)] **7.0-0 ♗g7 8.h3N** Diagrama

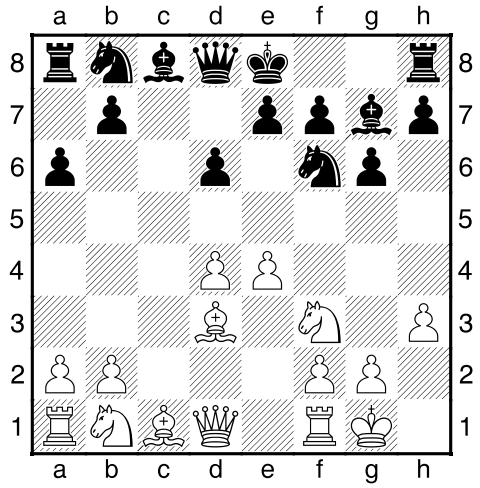

[8.♘a3 0-0 9.♘c2 ♗d7 10.h3 ♘c6 11.♗e3 ♖c8 12.♕d2 ♖e8 13.♗h6 ♗h8 14.♘h2 ♕b6 15.♗e3 ♘a5∞ 1-0 Katnic,E−Kim,D/Mingara 2000/EXT 2001 (48)] **8...0-0 9.♘c3 ♘c6 10.♗e3 e5 11.dxe5 dxe5 12.♖c1 ♗e6** [12...h6 13.♕d2] **13.♘g5! ♘d4 14.♘xe6 ♘xe6 15.♗c4 ♘d4 16.♗d5!?±** Diagrama

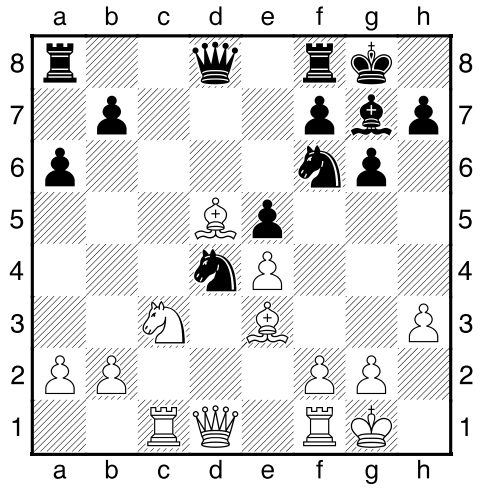

[16.f4! ♗h6 *(16...♖c8 17.fxe5 ♖xc4 18.exf6 ♗xf6 19.♖xf6 ♕xf6 20.♘d5+−)* 17.♘d5 ♘xe4 18.fxe5 *(18.♖e1 ♘d6 19.fxe5 ♗xe3+ 20.♖xe3 ♘xc4 21.♘f6+ ♔g7 22.♖xc4 ♘f5=)* 18...♗xe3+ 19.♘xe3 ♕b6 20.♔h2↑] **16...♕b6 17.f4 ♘xd5 18.♘xd5 ♕xb2 19.f5** [19.♖f2!? ♕a3 20.♖c3 ♕d6 21.♖d3 f6 *(21...♘c6 22.♘b6 ♕b4 23.♘xa8 ♖xa8 24.fxe5±)* 22.♗xd4 exd4 23.♖xd4±] **19...♖fd8?!** [19...♘e2+ 20.♔h2 ♘xc1 21.♗xc1 ♕xa2 22.f6+−; 19...gxf5!? 20.♘e7+ *(20.exf5 ♖fd8 21.f6 ♖xd5 22.♕g4 ♘e6∓; 20.♖b1 ♕a3! 21.♖xb7 ♖ab8∓)* 20...♔h8 21.♖f2 ♕b4!∓] **20.♖f2 ♕a3 21.♗xd4** [21.♖c3 ♕a5 22.♖d3 *(22.♗d2 ♖xd5!)* 22...♔h8!∞ 23.♗xd4 exd4 24.♖xd4 ♗e5!=] **21...exd4 22.♖c7 ♗e5! 23.fxg6 fxg6 24.♕g4** [24.♖xb7 ♕g3=] **24...♗xc7 25.♕e6+ ♔g7 26.♕f7+** [26.♖f7+ ♔h6 27.♘xc7 ♕e3+ *(27...♖ac8 28.♕f6+−)* 28.♔h2 ♕g5 29.♘xa8 ♖xa8 30.♕d7 ♕e5+ 31.♔g1 ♖h8 32.♕xb7±] **26...♔h6 27.♘f6 ♕c1+ 28.♖f1 ♕xf1+ 29.♔xf1 ♖f8 30.♕xh7+ ♔g5 31.♕xc7 ♔xf6?!** [31...♖xf6+ 32.♔e2 ♖e8 33.♔d3±] **32.♔e2 ♖fd8 33.e5+?** [33.♕xb7 d3+ 34.♔d2 ♖ab8 35.♕xa6+ ♔e5 36.♕c4±] **33...♔e6 34.♕g7 ♖ac8 35.♔d3 ♖c3+ 36.♔d2 ♖dc8 37.♕f6+ ♔d5 38.♕d6+ ♔e4 39.♕xg6+ ♔xe5= 40.♕g7+ ♔e4 41.♕xb7+ ♖8c6 42.♕h7+ ♔d5 43.h4 ♖b6 44.♕d7+ ♔e4 45.♕e7+ ♔f4 46.♕g5+ ♔e4 47.♕e7+ ♔f4** Diagrama

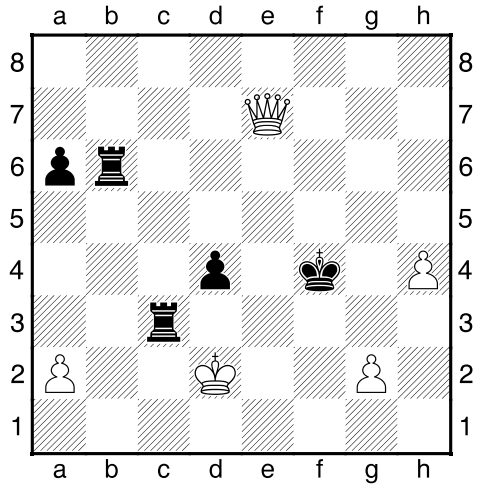

[47...♔f4 48.g3+ ♔xg3 49.♕g7+ ♔h3 50.♕xd4 ♖cc6=] **½-½**

Shomoev,Anton (2540) − Roiz,Michael (2579) [B40]
EU−ch 6th Warsaw (10), 28.06.2005
[Roiz,M]
1.e4 c5 2.♘f3 a6 3.♘c3 [3.c3; 3.c4] **3...e6 4.d4 b5** [4...cxd4 5.♘xd4] **5.d5!?** Diagrama

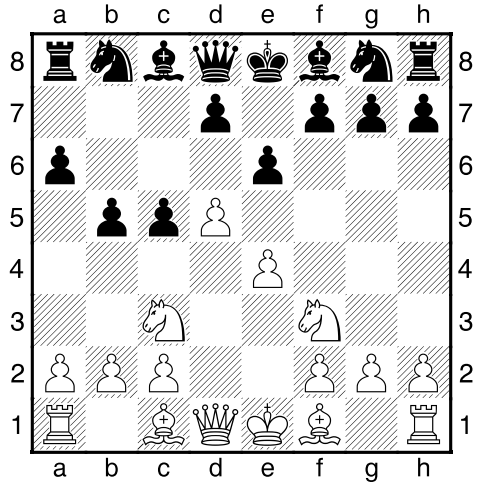

[5.♗e3 ♕c7 6.dxc5 ♗xc5 7.♗d4 ♗xd4 8.♕xd4 f6 9.0-0-0 ♘c6 10.♕e3 ♘h6 11.h3 ♘f7= 0-1 Rogic,D−Kurajica,B/Bled 1997/CBM 57 ext (55); 5.dxc5 ♗xc5 6.♗d3 ♗b7 7.0-0 ♕c7 8.♕e2 ♘c6 9.♗e3 ♗e7 10.♘d4 ♘f6 11.f4 d6= 0-1 Zozulia,A−Baklan,V/Werther GER 2004/The Week in Chess 491 (43); 5.♗g5!?] **5...♗b7 6.♗f4!** [6.a4 b4 7.♘e2 ♘f6 8.♗g5 h6 9.♗xf6 ♕xf6 10.e5 ♕f5 11.♘g3 ♕f4 12.dxe6 dxe6∓ 0-1 Trkulja,G−Kurajica,B/Neum BIH 2004/The Week in Chess 500 (44)] **6...♕a5?N** [6...b4 7.♘a4 ♘f6 8.dxe6 *(8.♕e2!?)* 8...fxe6 9.e5 ♘d5 10.♗g5 ♕a5 11.b3 h6 12.♗d2 ♘c6 13.♗d3 ♘c3 14.♗xc3 bxc3⇄ 0-1 Zelcic,R−Stevic,H/Bosnjaci 2003/EXT 2004 (42)] **7.♘d2!±** Diagrama

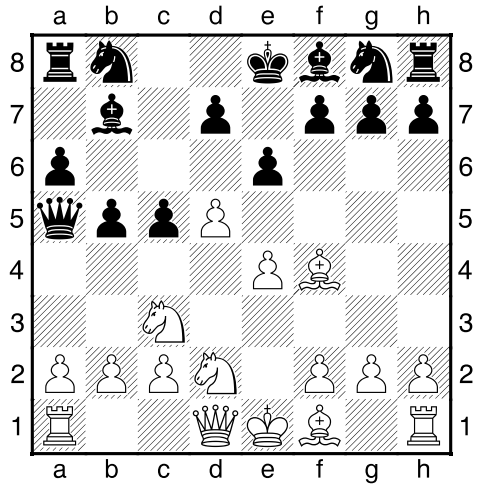

[7.♕d2?! ♘f6 8.dxe6 dxe6 9.e5 ♘fd7⇄] **7...♘f6 8.♗e2 exd5** [8...b4 9.♘c4 ♕d8 10.♘a4 ♘xe4 11.dxe6 fxe6 *(11...♕f6 12.exf7+ ♕xf7 13.♗e3±)* 12.f3 ♘f6 13.♘d6+ ♗xd6 14.♗xd6±] **9.♘xd5 ♘xd5 10.exd5 ♗xd5** [10...d6 11.0-0 ♗e7 12.a4 b4 *(12...♕b4 13.c4±)* 13.♘c4 ♕c7 14.♖e1 0-0 15.♗f1±] **11.0-0** [11.♗f3 ♗xf3 12.♕xf3 ♘c6⇄] **11...♗e6** [11...♘c6? 12.♘b3 ♗xb3 13.axb3 ♕b6 14.♖e1 ♗e7 15.♗f3+−] **12.a4** [12.♘e4!? ♘c6 *(12...d5? 13.♘g5→)* 13.♘d6+ ♗xd6 14.♕xd6 *(14.♗xd6?! ♕b6)* 14...♖c8 15.c3↑] **12...♕b4□ 13.♗e5 bxa4□ 14.♗c3** [14.c3 ♕b7 15.♘c4↑ Δ♘c6 16.♗xg7 ♖g8 17.♗xf8±] **14...♕f4! 15.♘c4?!** [⌓15.♗f3 ♘c6 16.♖e1 ♖a7 17.♖e4 ♕c7 18.♖exa4↑] **15...♘c6** [15...♗xc4? 16.♖xa4 d5 17.♗xc4 dxc4 18.♖e1+ ♗e7 19.♕d5 ♖a7 20.♖xc4 ♕c7 21.♖xc5+−] **16.♖xa4 ♘d4** [16...♕c7? 17.♗f3±] **17.♘b6 ♖b8 18.♗xd4** [18.♖xa6 ♗e7⇄] **18...cxd4 19.♖xd4 ♕c7 20.♘d5 ♕a5** [20...♕a7 21.b3 ♗c5 22.♖a4±] **21.♗c4** [21.b3 ♗c5 22.♖a4 ♗xf2+ 23.♖xf2 ♕xd5 24.♕xd5 ♗xd5 25.♖xa6 ♔e7=] **21...♗c5** [21...♖xb2 22.♕h5] **22.b4! ♗xb4 23.♕h5** [23.♘xb4 ♖xb4 24.♗xe6 dxe6 *(24...fxe6 25.♖xd7 0-0 26.♕d6 ♕b6 27.♕g3±)* 25.♕g4! ♖xd4 26.♕xg7 ♕d5! 27.♕xh8+ ♔e7 28.♕xh7 ♖d1=] **23...♗c5** [23...♔f8!?] **24.♖h4 h6?⊕** [24...♔f8!∓] **25.♕e5 0-0□ 26.♘f6+!=** Diagrama

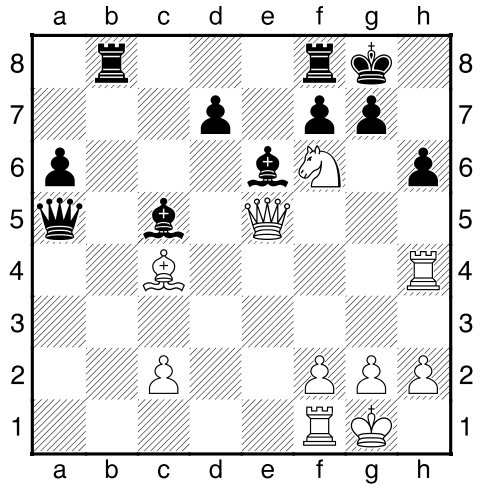

[26.♘e7+?! ♗xe7 *(26...♔h7 27.♗d3+ f5 28.♔h1 ♕b6! 29.♘xf5 ♗xf5 30.♗xf5+ ♔h8=)* 27.♕xa5 ♗xh4=] **26...gxf6** [26...♔h8? 27.♕e4! g6 *(27...♗xf2+ 28.♖xf2 ♖b1+ 29.♗f1+−)* 28.♕f4+−] **27.♕g3+** [27.♕xf6 ♗e7! 28.♖g4+! *(28.♕xe7?? ♕g5 29.♕xg5+ hxg5-+)* 28...♗xg4 29.♕g6+ ♔h8 30.♕xh6+ ♔g8 31.♕g6+=]

27...♔h7 28.♗d3+ [28.♕f4? ♗xf2+ 29.♖xf2 ♕g5∓] **28...f5 29.♕g5?** [29.♕f4 ♗xf2+ 30.♔xf2 ♔g8 *(30...♕c5+ 31.♔e2+−)* 31.♖xh6 ♕b6+ 32.♔e2 f6 33.♕h4±] **29...♗xf2+□ 30.♔xf2** [30.♖xf2 ♕a1+ 31.♖f1 ♕d4+ *(31...♕g7 32.♗xf5+ ♗xf5 33.♕xf5+ ♕g6 34.♕xd7±)* 32.♔h1 ♕g7 33.♗xf5+ ♗xf5 34.♕xf5+ ♕g6 35.♕xd7±] **30...♕c5+ 31.♔f3** [31.♔g3 ♕e5+ 32.♔h3 *(32.♔f2 ♕g7∓)* 32...♕g7 33.♗xf5+ ♔g8 *(33...♗xf5+ 34.♕xf5+ ♕g6 35.♕xd7=)* 34.♕d2= *(34.♕xh6?! ♕xh6 35.♖xh6 ♖fc8∓)*] **31...♕d5+ 32.♔f2 ♕c5+** [32...♕d4+ 33.♖xd4 hxg5 34.g4!=] **33.♔f3 ♕d5+ 34.♔f2** Diagrama

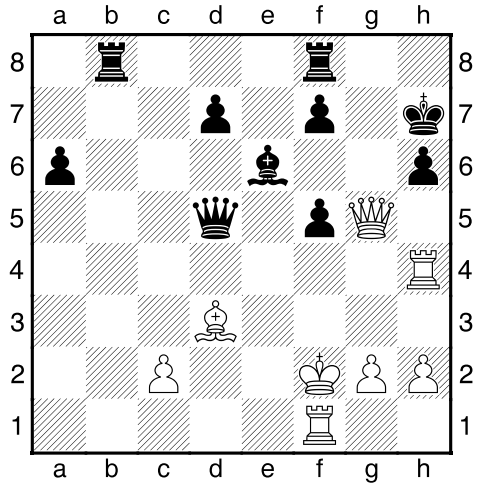

½-½

Castellanos,Renier (2442) − Roiz,Michael (2593) [B28]
Villa de Benasque op 25th (8), 13.07.2005
[Roiz,M]
1.e4 c5 2.♘f3 a6 3.c3 e6 4.d4 d5 5.e5 Diagrama

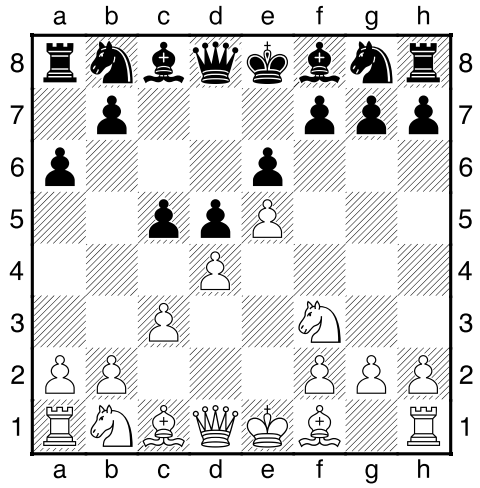

[5.exd5 exd5] **5...♗d7 6.♗d3** [6.♗e2!?] **6...♘c6** [6...♗b5? 7.♗xb5+ axb5 8.dxc5 ♗xc5 9.b4 ♗b6 10.♘a3 ♕d7 11.♕d3±] **7.dxc5?!** [⌓7.0-0 ♕b6 8.dxc5 ♗xc5 9.b4 ♗f8 10.♕e2 ♘ge7 11.♘bd2 ♘g6 12.g3 ♗e7 13.a3 f6 14.♗xg6+ hxg6 15.c4↑ 1-0 Pokojowczyk,J−Gulko,B/Polanica Zdroj 1977/MCD (60); 7.a3!?] **7...♗xc5 8.♘bd2N** [8.0-0 f6 9.♕e2 fxe5 10.♘xe5 ♘xe5 11.♕xe5 ♕f6 12.♕c7 ♖c8 13.♕xb7 ♘e7⩲ ½-½ Renet,O−Motwani,P/Port Barcares FRA 2005 (30)] **8...f6!** [8...♘ge7 9.♘b3 ♗b6 10.♗f4±] **9.♘b3 ♗b6 10.♘bd4** [10.♗f4 g5 11.♘xg5 *(11.♗g3?! f5∓)* 11...fxg5 12.♕h5+ ♔f8 13.♗xg5 ♕e8 *(13...♕c7 14.♕f3+ ♔g7 15.♗f6+ ♘xf6 16.♕xf6+ ♔g8 17.♕g5+ ♔f7 18.♕f6+=)* 14.♗h6+ ♘xh6 15.♕xh6+ ♔g8 16.♕g5+=] **10...♕b8!** [10...♘xe5? 11.♘xe5 fxe5 12.♕h5+ ♔f8 13.♕xe5±; 10...♗c7 11.♘xc6 bxc6 12.0-0± Δfxe5 13.♘xe5 ♗xe5 14.♕h5+±] **11.♗f4 ♘ge7!∞** Diagrama

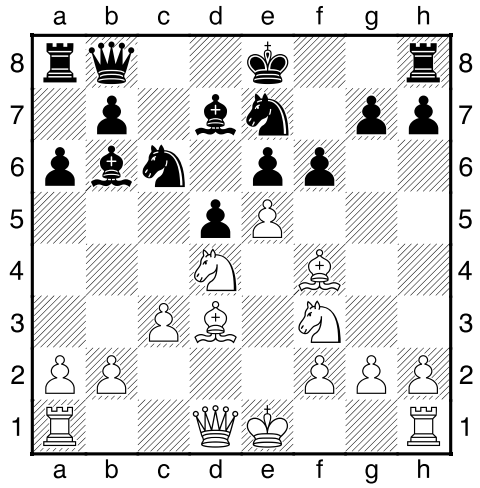

[11...♗c7?! 12.♘xc6 bxc6 13.exf6 ♘xf6 14.♗xc7 ♕xc7 15.♕e2±] **12.♗g3** [12.exf6?! ♕xf4 13.fxe7 e5! 14.♘xc6 *(14.♘e2 ♕f6∓)* 14...bxc6∓] **12...♗c7** [12...f5?! 13.♘xf5 ♘xf5 14.♗xf5 exf5 15.e6 ♕c8 16.exd7+ ♕xd7 17.♕e2+±] **13.♘xc6** [13.exf6 gxf6 14.♘xc6 *(14.♘d2 ♗xg3 15.hxg3 ♕e5+ 16.♘e2 0-0-0)* 14...bxc6⇄ *(14...♘xc6 15.♕d2 0-0 16.♗c2±)*] **13...bxc6 14.♕e2?!** [14.exf6 gxf6] **14...f5** [14...a5!?] **15.h4** [15.♗xa6 0-0 16.♗d3 c5⩲] **15...c5 16.h5 0-0∓** Diagrama

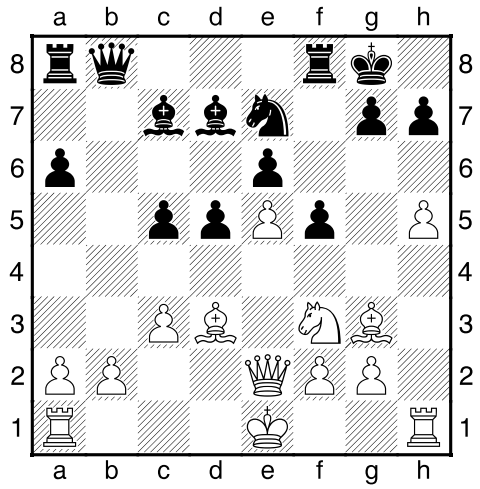

17.♗f4 a5 18.♖d1 a4 19.a3 [19.♖h3 ♗c6∓] **19...♖a7 20.♖h3** [20.h6 g6 21.♗g5 ♘c6 22.♗f6 ♗d8∓] **20...♖b7 21.♖d2 ♔h8** [21...♗b5?! 22.♗xb5 ♖xb5 23.♘g5 ♖b6 24.♗e3!⇄] **22.♔f1** [22.h6 g6 23.♗g5 ♘g8∓] **22...♗a5! 23.h6** [23.♗g5 ♘g8 24.♘h4! ♗e8! 25.♘g6+ ♗xg6 26.hxg6 h6∓] **23...g6 24.♗g5 ♘g8 25.♔g1 ♗c6** [25...c4!? 26.♗b1 ♗xc3! 27.bxc3 ♖xb1+ 28.♖d1 *(28.♔h2 ♖b3 29.♕e3 ♖xa3 30.♗e7 ♘xe7 31.♕c5 ♘c6 32.♕xa3 ♘xe5∓)* 28...♖b3∓] **26.♖h4 d4?** [26...c4? 27.♗b1 ♗xc3 28.bxc3 ♖xb1+ 29.♔h2≅; ∆26...♖b3↑] **27.♗c4** [27.♖c2?! dxc3 28.bxc3 ♖b3∓] **27...dxc3 28.bxc3 ♗xc3 29.♖d1** [29.♖d6? ♖b1+ 30.♔h2 ♗xf3 31.gxf3 ♖e1-+] **29...♖b2! 30.♕e3 ♗xf3 31.♕xf3?** [31.gxf3! ♗d4 **a)** 31...♗xe5? 32.♗xe6 ♖e8 33.♗xg8 ♗h2+ *(33...♔xg8 34.♕xc5↑)* 34.♖xh2 ♖xe3 35.♗c4+−; **b)** 31...♕xe5 32.♗xe6⇄; 32.♖hxd4 cxd4 33.♕xd4≅] **31...♗d4! 32.♗e3** [32.♖f1? ♕xe5 33.♗f4 ♕f6 34.♕g3 e5 35.♗g5 ♕d6-+] **32...♗xe3!** [32...♕xe5?? 33.♖hxd4 cxd4 34.♗xd4+−; 32...♖d8 33.♗xd4 cxd4 34.♗xe6 ♕xe5 35.♗xg8 ♔xg8 36.♕f4 ♕xf4 37.♖xf4 ♖b3 *(37...d3 38.♖xa4=)* 38.♖fxd4 ♖xd4 39.♖xd4 ♖xa3 40.♖d8+ ♔f7 41.♖d7+=] **33.♕xe3 ♖d8! 34.♖d6?** [34.♖f1 ♕b6∓; 34.♖xd8 ♕xd8 35.♖h3! (35.g3? g5! 36.♖h1 ♖b1+ 37.♔g2 *(37.♔h2 ♘xh6-+)* 37...♕a8+ 38.f3 ♖b2+ 39.♔g1 ♕d8-+) 35...♕d1+ 36.♔h2 ♕g4! 37.♗xe6 ♖e2! 38.♕xc5 ♕f4+ 39.♖g3□ ♕xh6+ 40.♖h3 ♕f4+ 41.♖g3 ♕xe5 42.♕xe5+ ♖xe5∓] **34...♖b1+ 35.♗f1** [35.♔h2 ♖xd6 36.exd6 ♕xd6+ 37.g3 *(37.♕g3 ♕xg3+ 38.♔xg3 g5-+)* 37...e5 (37...♘f6 38.♗a2!∓ *(38.♕xe6? ♕xe6 39.♗xe6 ♖b6 40.♗a2 ♖b2-+)*) 38.♗a2 *(38.♗xg8 ♔xg8 39.♖xa4 ♕d5-+)* 38...♖a1 39.♕e2 g5! ∆40.♖h5 ♘xh6 41.♖xg5 ♕e7 42.♖h5 ♘g4+ 43.♔g2 ♕b7+ 44.f3 e4 45.♖xf5 ♖xa2 46.♖f8+ ♔g7-+] **35...♕b5!-+** Diagrama

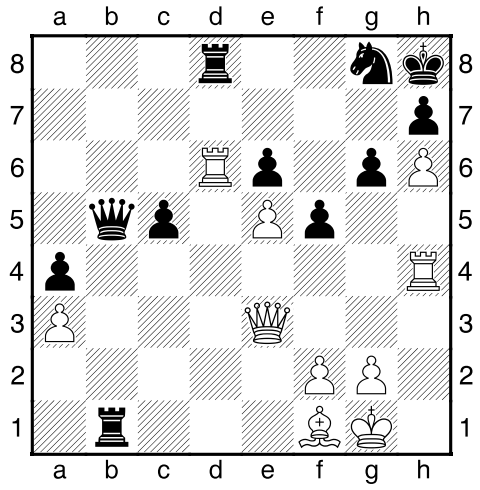

[35...♖xd6? 36.exd6 ♕xd6 37.♖xa4 ♘xh6 38.♕c3+ *(38.♕xh6?? ♖xf1+ 39.♔xf1 ♕d1#)* 38...e5 39.♖a8+ ♔g7 40.♖a7+ ♘f7 41.♕c4 ♕f6 42.♕xc5⇄] **36.♖xd8 ♕xf1+ 37.♔h2 ♕g1+ 38.♔g3** [38.♔h3 ♖b3 39.♖d3 g5 40.♖xa4 ♕h1+ 41.♔g3 f4+-+] **38...♖b3 39.♖d3 g5! 40.♕xg5** [40.♖xa4 f4+ 41.♖xf4 gxf4+ 42.♔xf4 ♖xd3 43.♕xd3 ♕xf2+-+] **40...♖xd3+ 41.f3 ♕e1+ 42.♔h3 ♖xf3+!** Diagrama

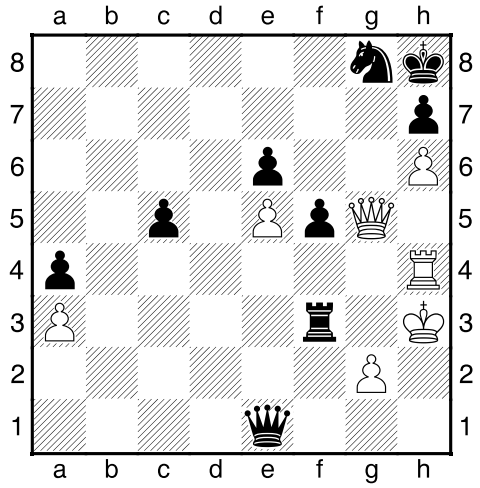

[42...♖xf3+ 43.gxf3 ♕h1+ 44.♔g3 ♕g1+ 45.♔f4 ♕c1+ 46.♔g3 ♕xg5+-+] **0-1**

Kosteniuk,Alexandra (2514) − Kempinski,Robert (2619) [B28]
Moscow Aeroflot op−A (8), 15.02.2006
[Babula,V]
1.e4 [1.d4 d5 2.c4 dxc4 3.♘f3 ♘f6 4.e3 e6 5.♗xc4 c5 6.0-0 a6 7.♗d3 cxd4 8.exd4 ♗e7 9.♘c3 0-0 10.♘e5 ♗d7 11.♗e3 ♘c6 12.a3 ♖c8 13.♖c1] **1...c5 2.♘f3 a6?! 3.c3!?** [3.c4!?; 3.d4] **3...d5** [3...♘f6 4.e5 ♘d5 5.d4±; 3...e6!? 4.d4 d5] **4.exd5 ♕xd5 5.d4 e6** [5...♘f6 6.♗e2 e6 **a)** 6...cxd4?! 7.cxd4 e6 8.♘c3 ♕d6 9.♘e5!? ♘c6 10.♘xc6 bxc6 *(10...♕xc6 11.0-0 ♗b4 12.♗f3 ♕d7 13.♗g5 0-0 14.♕b3 ♗xc3 15.bxc3±* 1-0 Skripchenko,A (2489)−Onischuk,A (2224)/Germany 2004/EXT 2005 (61)*)* 11.♗f3 ♗e7 12.♗f4 ♕d7 13.0-0 ♘d5 14.♗e5± 1-0 Topalov,V (2707)−Kurajica,B (2567)/Sarajevo 2001/CBM 084 (40); **b)** 6...g6 7.0-0 ♗g7 8.♘e5!? 0-0 *(8...cxd4 9.cxd4 0-0 10.♘c3 ♕a5 11.♗f3 ♘bd7 12.♖e1±* 1/2 Karjakin,S (2527)−Kurajica,B (2548)/Benidorm 2002/CBM 093 (49)*)* 9.♗f3 ♕d8 10.dxc5 ♕c7 11.♗f4 ♘h5 12.♗xh5 ♗xe5 13.♗xe5 ♕xe5 14.♗f3 ♕xc5 15.♘d2± 1/2 Illescas Cordoba,M (2626)−Kurajica,B (2541)/Mallorca 2004/CBM 104 (55); ; 5...♗g4 6.♗e2 e6 7.0-0 ♘f6] **6.♗e2** [6.♗e3 cxd4 7.cxd4 ♘f6 8.♘c3 ♕a5 9.♗d3 ♘c6 10.a3 ♗e7 11.0-0 0-0 12.♕c2 ♗d7 13.b4± 1-0 Karpov,A (2540)−Franklin,M (2345)/Hastings 1971/MCD (37)] **6...♘f6 7.0-0 ♘c6** [7...♗e7 8.♘e5!? *(8.♗e3)* 8...0-0 9.♗f3 ♕d8 10.♕e2 cxd4 11.♖d1 ♘bd7 12.♖xd4± 1-0 Minasian,A (2510)−Nazarov,A (2210)/Azov 1991/CBM 025 (29); 7...cxd4 8.♘xd4!? *(8.cxd4)* 8...♗e7 9.♘d2 0-0 10.♘c4 ♕d8 11.♗f4 ♘d5 12.♗g3 b5 13.♘e5 ♗b7 14.♗f3± 1-0 Gipslis,A−Taimanov,M/Tbilisi 1966/URS−ch (67)] **8.♗e3** [8.c4!? ♕d8 9.♗e3 cxd4 10.♘xd4 ♘xd4 11.♗xd4 ♗d7 12.♗f3 ♕c7 13.♕e2 ♗d6 14.g3 0-0 15.c5!± 1-0 Dolmatov,S (2535)−Ivanov,A (2425)/Tashkent 1980/MCL (42)] **8...cxd4 9.cxd4** [9.♘xd4 ♘xd4 *(9...♗d7 10.♗f3 ♕d6 11.♘d2 ♕c7 12.♘c4±* 1-0 Grischuk,A (2606)−Lima,D (2525)/New Delhi/Teheran 2000/CBM 080 (49)*)* 10.♗xd4 ♗c5 *(10...♗e7 11.♗f3 ♕d8 12.♘d2±)* 11.♗f3 ♕d6±] **9...♗e7 10.♘c3 ♕d8** [10...♕d6 11.♘d2 ♘b4 *(11...0-0 12.♘c4 ♕d8 13.♗f3±* 1-0 Sax,G (2600)−Fernandes,A (2440)/Debrecen 1992/EU−chT (30)*)* 12.♘de4 *(12.♘c4 ♕d8 13.♗f3 ♘bd5 14.♗g5 0-0 15.♕b3±* 1-0 Gufeld,E−Taimanov,M/Leningrad 1963/URS−ch (68)*)* 12...♘xe4 13.♘xe4 ♕d8 14.♘c3 0-0 15.♗f3± 1/2 Ciric,D−Taimanov,M/Rostov 1961/MCD] **11.♘e5!±**
Diagrama

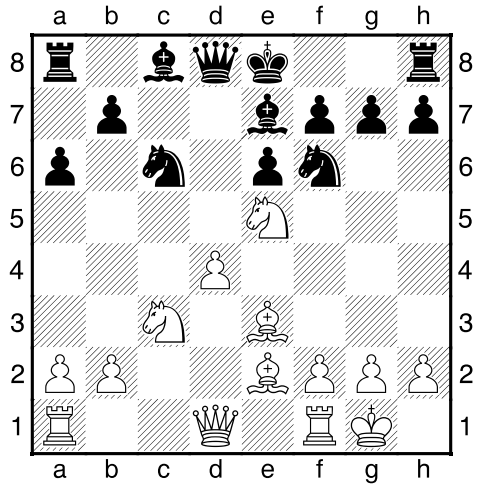

11...♗d7 [11...♘b4 12.♗f3 0-0 13.♕b3 ♘bd5 14.♗g5± 1-0 Almasi,Z (2580)−Csom,I (2475)/Hungary 1993/TD (36)] **12.a3** [12.♗f3 ♖c8± 1-0 Petukhov,D (2095)−Bespalov,A (2325)/Novokuznetsk 2001/CBM 085 ext (33)] **12...0-0 13.♖c1 ♖c8 14.♗d3** [14.♗f3± ♕a5? 15.♘xd7 ♘xd7 16.d5± 1/2 Rahls,P (2291)−Rueggeberg,W (1814)/Bad Bertrich 2002/EXT 2006 (77)] **14...♗d6** [14...g6 15.♕e2 ♖e8 16.♖fd1 ♕c7 17.♘e4 ♘d5 18.♗c4± 0-1 Huzman,A (2570)−Zilberman,Y (2485)/Israel 1996/CBM 052 ext (54)] **15.f4** [15.♘xd7?! ♕xd7= 1/2 Kramnik,V (2751)−Karpov,A (2710)/Dortmund 1999/CBM 072/[Huzman] (27); 15.♗f4!?] **15...♘e7 16.♘e4** [16.♕f3!?±] **16...♘ed5 17.♘xf6+ ♘xf6 18.♖f3?!** [18.♕f3!?±] **18...♖xc1 19.♗xc1 ♕b6=** Diagrama

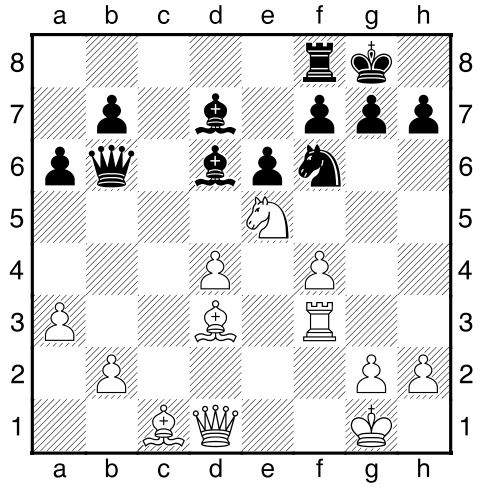

20.♗e3 ♖c8?! [20...♕xb2?? 21.♘c4+−; ⌓20...♗b5] **21.♕b1?!** [⌓21.♘xd7!? ♘xd7 22.♗xh7+ ♔f8∞ *(22...♔xh7? 23.♖h3+ ♔g8 24.♕h5+−)*] **21...♗b5∓ 22.♗c2 ♕c7 23.♗b3 ♘d5 24.♖h3?! g6 25.♗xd5? exd5∓ 26.♕e1 ♕c2 27.♘g4?! ♕xb2?** [⌓27...h5-+] **28.♘f6+ ♔g7** [28...♔f8? 29.f5+−] **29.♖xh7+ ♔xf6 30.♕h4+ ♔e6 31.♕g4+ ♔e7?** [⌓31...♔f6 32.♕g5+ (32.♕xc8? ♕e2-+ 33.♕d8+ *(33.♕c1 ♗xa3!)* 33...♔f5) 32...♔e6 33.♕g4+=] **32.♕xc8 ♕e2?!** [32...♕a1+ 33.♕c1 ♕xa3±] **33.♕c1+− ♗d3** [33...♗xa3 34.♕xa3+] **34.f5! ♗xf5 35.♗g5+ ♔f8 36.♗f6** Diagrama

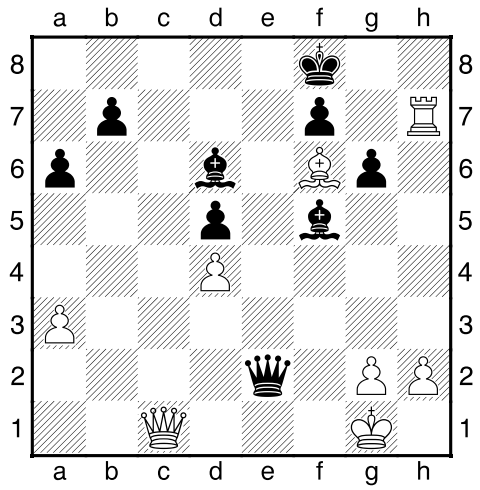

1-0

Adolfo Pineda − Cesar Velasquez [B28]
IRT ENDESA Santiago - Chile 2008
1.e4 c5 2.♘f3 a6 3.c4 d6 4.d4 ♘f6 [RR 4...♘d7 5.♘c3 e6 6.♗e2 *(*RR *6.d5 e5 7.♗d3 ♘e7 8.g4 g6 9.♖g1 ♘f6 10.h3 ♗d7 11.♗g5 ♗g7 12.♕d2 h6 13.♗xf6 ♗xf6 14.h4 ♕a5 15.0-0-0 0-0-0 16.♔b1 ♔b8 17.♖g3 ♘c8 18.h5 ♖dg8 19.♖dg1 ♕d8 20.♘d1 ♗g5* Moskovic,D−Franklin,M/Birmingham 2006/EXT 2007/1-0 (66)*)* 6...♕c7 7.d5 e5 8.0-0 g6 9.♘e1 ♗g7 10.♘d3 ♘e7 11.♗g4 0-0 12.♗g5 ♘b6 13.♗xc8 ♖axc8 14.b3 f6 15.♗e3 ♘d7 16.f4 ♕b8 17.fxe5 dxe5 18.a4 a5 19.♕g4 McDonald,N−Franklin,M/London 1994/EXT 1999/1-0 (32)] **5.♘c3N**
Diagrama

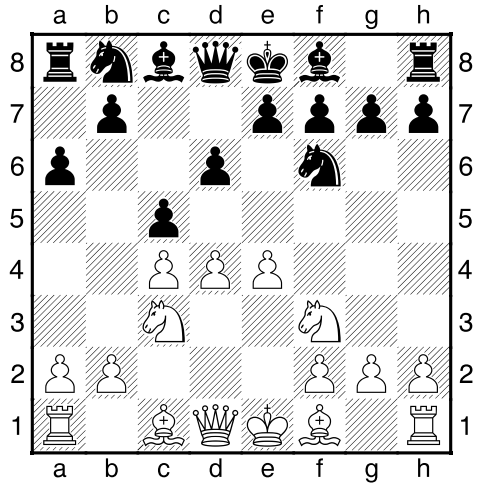

[RR 5.♗d3 ♗g4 6.d5 ♘bd7 7.♕c2 h6 8.b3 ♗h5 9.♗b2 ♕c7 10.♘bd2 g5 11.h3 ♖g8 12.g4 ♗g6 13.0-0-0 ♗g7 14.♘h2 ♘e5 15.♗xe5 dxe5 16.f3 0-0-0 17.♘hf1 h5 18.♘e3 e6 19.♘b1 ♗f8 Mile,I−Irodenka,R/Eforie Nord 2000/EXT 2004/0-1 (58)] **5...♗g4 6.dxc5 ♗xf3 7.♕xf3 ♘c6!? 8.cxd6 ♕xd6 9.♗e3 e6 10.♕d1 ♕b4!∓**
Diagrama

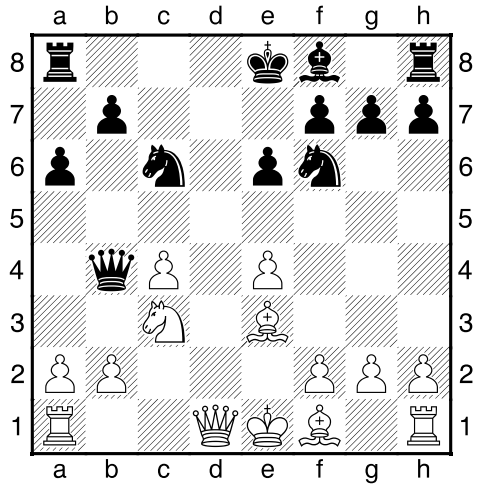

Buscando compensación por el material entregado, a cambio de un rápido desarrollo de piezas **11.♕c2** [11.♗d2 ♖d8≅; 11.♕c1 ♘xe4!=] **11...♘g4 12.♗d2 ♕b6** Las negras presionan sobre f2, las blancas tienen una mala coordinación de piezas **13.♘d1** Tratando de defender f2 [13.♗g5 ♗c5 14.♗h4 ♘d4≅] **13...♗c5 14.♗c3 0-0-0!** Considerando la mala interacción de las piezas blancas, las negras se enrocan largo y ejercen presión sobre la columna D **15.♗d3** [15.h3 ♖xd1+!!-+] **15...♘b4 16.♗xb4 ♗xb4+ 17.♔f1 ♕d4** La debilidad de las casillas negras en la posición blanca no se puede controlar **18.♗e2** [18.h3 ♘f6∓ Las negras siguen con ventaja] **18...♕xf2+!!∓** Diagrama

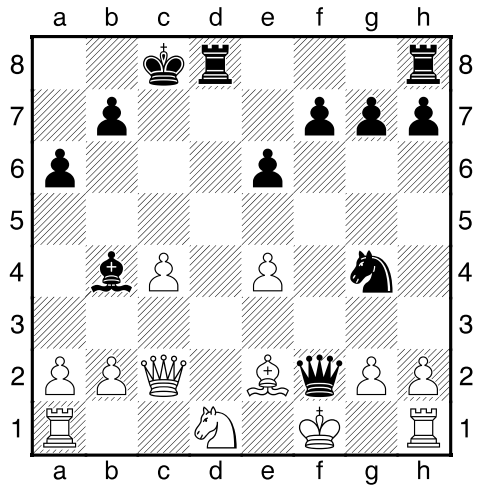

19.♘xf2 ♘e3+ 20.♔g1 ♘xc2 21.♖d1 ♘e3 22.♖xd8+ ♖xd8 23.♘d3 ♗d2 24.♔f2?! Las blancas están desesperadas [24.b3 f6∓] **24...♘xc4 25.♖d1 ♗h6! 26.♔f3? ♘d2+ 27.♔g4 ♘xe4 28.♖f1 f5+-+** Diagrama

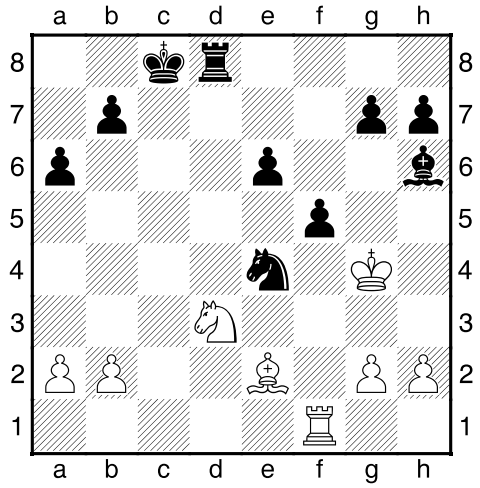

Las negras quedan con dos peones de más y una posición aplastante **29.♔h3 ♔b8 30.g4 g6 31.♔g2 ♖c8 32.♗d1 ♖d8 33.♗c2 ♖d4 34.h3 ♔c7 35.♖e1 ♔d6 36.♖e2 a5 37.♔f3 a4 38.♘f2 ♘d2+ 39.♔g2 ♘c4 40.♘d1 b5 41.gxf5 gxf5 42.♘c3 ♔c5 43.♖xe6 ♗c1 44.♘e2 ♖d2 45.♗xf5 ♖xb2 46.♔f3 ♗g5 47.♗xh7 ♖xa2 48.♘g3 ♗c1 49.♖e8 ♖h2 50.♘e2 ♖xh3+ 51.♔g4 ♖xh7 52.♘xc1 a3 53.♖d8 ♔b4 54.♖b8** Diagrama

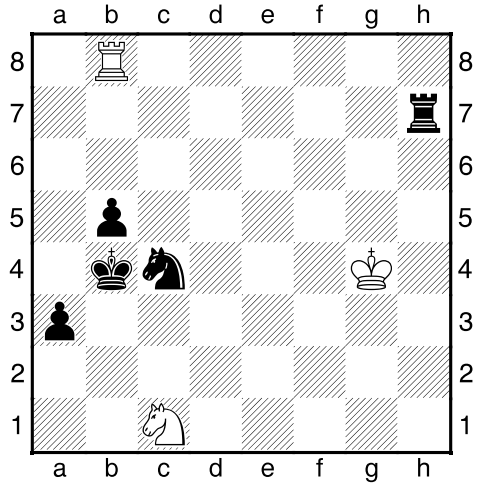

0-1